THE MORNING TRIBUNE Affords advertisers the best medium they have ever had of reaching the people of Coshocton county and city.

COSHOCTON MORNING TRIBUNE

THE MORNING TRIBUNE Market and Classified pages deliver the goods—Every progressive home in the county reads both.

VOL. VIII: No. 30. The Paper That Prints The News SATURDAY MORNING, NOVEMBER 4, 1916. The Paper That Everybody Reads TWO CENTS

GAME BIRDS TO BE FREED IN DISTRICT

English Ring-Necks Will be Protected and Allowed to Multiply There

FARMERS PROMISE TO GUARD FOWLS

Persons Hunting in Creek Sections Without Permits Liable to Fines

Local sportsmen have received from the state game authorities 27 English ringnecked pheasants which will be liberated in the valley lying between Mill Creek and the Walhonding where they may find cover in the range of hills which hem in the valley.

In connection with their liberation at this time it might be stated that the owners of farms in that section have pledged themselves to protect the birds and gie them a chance to multiply and stock the county with new game.

Consequently they will prosecute for trespassing any who hunt upon their lands without first obtaining a written permit and pledging themselves to protect the pheasants, quail and jackrabbits. Permits will be given to responsible persons upon applying in person, but those found hunting without permits will be prosecuted.

The English ringnecked pheasants are the same as were exhibited at the county fair and raised by George Stewart and W. W. Bechtol of this city. They multiply rapidly and are excellent game birds, being slightly larger than the native pheasant. With the co-operation and protection of the hunters for two years, it is thot they will furnish excellent sport.

Democrats On Local Stumps

Democratic rallies were held last night at Plainfield, West Lafayette and Tiverton. The speakers assigned to the different rallies are given below:

At West Lafayette. Hon. A. J. Thatcher, of Columbus; W. S. Merrell, and F. E. Pomerene.

At Plainfield, J. H. Shearer, of Columbus, who will speak in place of Beatty, and Sharp, Columbus, Jos. McPowell, T. H. Wheeler and S. H. Nicholas.

At Tiverton, Judge Robert Adair, of Wooster, George Klein and Milo C. Ely.

Hon. Arthur J. Thatcher, who participated in the speaking at West Lafayette, is secretary to Mayor Karb of Columbus.

High Cost Hits The Pie Market

FORT CLINTON, NOV. 3.—Pie eaters of this city who have been depending upon local bakers to satisfy their appetites have received notice there will be no more 10-cent pies.

The price will be 12 cents, the raise being in accordance with that of other food products, bakers announced. Bread prices remained the same but the 5 and 10-cent loaves have been reduced in size.

Pupils Favor The President

Woodrow Wilson is the choice of the eighth grade pupils for president, according to the straw vote Friday afternoon at the Central building. The candidates and the number of votes received are: Wilson, 85; Hughes, 41; Cox, 56; Wallis, 49; Pomerene, 91; Herrick, 33.

FRACTURES ARM.

When the crank of Frank Craig's automobile kicked Sunday evening, Charles Parks, son of Mr. and Mrs. Bert Parks, of Newcomerstown, route 3, sustained a fracture of the right arm. Dr. Hammond, of Plainfield gave medical attention.

FROM PHOTO COPYRIGHT HARRIS & EWING

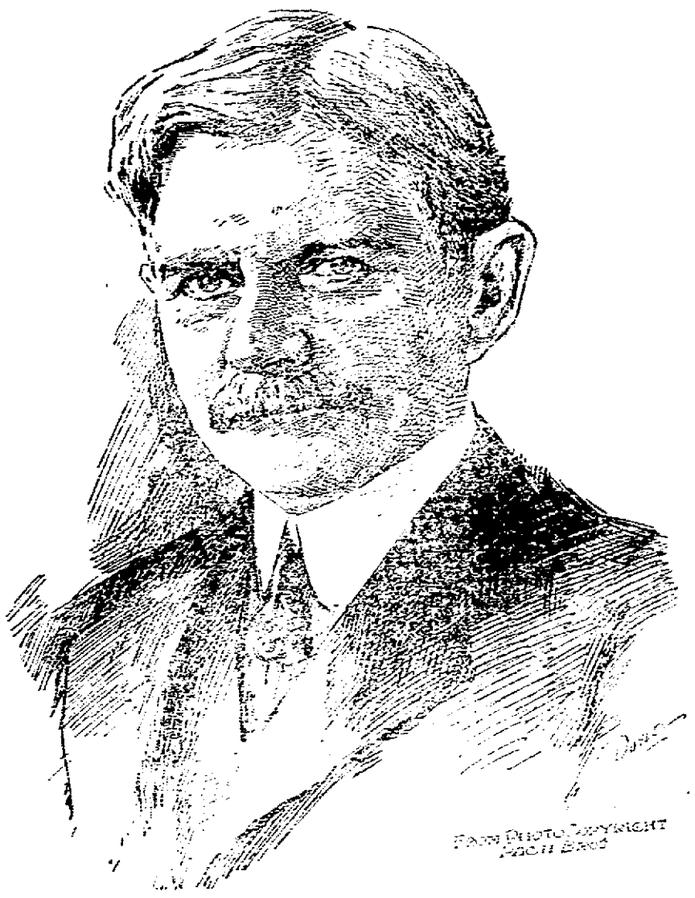

FROM PHOTO COPYRIGHT HARRIS & EWING

HAD GIRL AND $7.00 BUT LACKED LICENSE

NEW YORK, NOV. 3.—That Father Knickerbocker enjoys a false reputation as a patron and upholder of Hymen in the opinion of Joseph Marriotto, twenty-two years old, and Antoenette Schiavone, fifteen, both of Nyack, N. Y.

Having been assured that the Great White Way could be easily followed to the altar they eloped and came here. Instead, Joseph's away found himself locked up in the Charles street station charged with being a suspicious person, while his intended spouse is in the custody of the Children's Society, facing a charge of juvenile delinquency.

Patrolman Collins saw the couple standing at Charlton and Greenwich streets. They said their attempt to get married had failed because they did not have a license. They had decided to walk the streets until the bureau opened this morning. Joseph had $7 with which to start housekeeping.

ELOPES WITH GIRL, 14, SISTER OF HIS WIFE, 17

PHILADELPHIA, NOV. 3.—Charles Wheatley, a vaudeville actor, was arrested by detectives here tonight, accused of eloping with his 17 year-old wife's 14-year-old sister. The girl and Wheatley, who is 27 years old, were found in an apartment in Ransted street near Fifty-first.

According to word received from Carrollton, O., Wheatley was married there last April to Nellie Fleming. He lived with her two months and eloped with her 14 year old sister Martha. Since then they have traveled, the man appearing on the vaudeville stage in different cities.

Tonight Detectives Gold and Gompers, posing as theatrical agents, went to the apartment in Ransted on the pretense of booking Wheatley for an engagement. The girl was sent to the House of Detention, and Wheatley was held without bail on a charge of abduction.

Bishop Will Confirm Class

The Right Reverend Frank Du Moulin, D. D., L. L. D., Bishop Coadjutor of Ohio, will confirm a large class and preach at Trinity church Sunday evening at 8 o'clock. Bishop Du Moulin will arrive from the east on train No. 112.

A cordial invitation is extended to the public to attend the service. Bishop Du Moulin is one of the foremost clergymen of the American Episcopal church, and is reckoned to be one of the ablest preachers in the country.

THE WEATHER

FOR OHIO: Fair Saturday; not much change in temperature.

EFFIGIES OF THREE HANGED AT LAFAYETTE

Profs. Lindeburg and Everhart and Editor Wicken Are the Victims

THOT DEED IS RESULT FALSE SENSE OF FUN

Grim Work of Miscreants Brings to Mind Like Crime There Recently

When the law-abiding, peace-loving citizens of West Lafayette arose Wednesday morning, and started about their duties in the village, they were confronted by what evidently must be called the work of some Halloween fun-makers.

On a cable in front of the McClure general merchandise store was hung an effigy of Prof. Lindeburg, of the West Lafayette High school. Directly in front of the office of The West Lafayette Messenger an image of Charles Wicken, the editor, was hanging, and Prof. W. H. Everhart, district superintendent of schools, was hanged in effigy at the corner of Russell and Oak streets.

Placards were pinned on all three figures. It is thot that a spirit of fun prompted the deed, which took place late Halloween night, but the better element of West Lafayette citizens are inclined to deplore a somewhat misguided sense of humor.

No effort is being made on the part of those concerned to discover the participants in the hanging.

It will be remembered that less than a year ago there was some feeling in regard to the action taken by college authorities, combining West Lafayette college with Adrian college, at Adrian, Michigan, and at that time several college officials were hanged in effigy. It is not thot, however, that there is any connection between the two cases.

Suit On To Cut Big Ford Melon

DETROIT, NOV. 3.—John F. and Horace Dodge, automobile manufacturers, and stockholders in the Ford Motor Co., obtained a temporary injunction in circuit court here today restraining Henry Ford from using the assets of the Ford Motor Co. to extend the business as planned, instead of distributing profits in dividends.

In their application to the court the Dodge brothers allege increased labor costs and unstable business conditions coming at the end of the war make "reckless expenditures of the company's assets unwise."

The Ford Motor Co.'s annual statement issued recently showed profits of several million dollars which, it was announced, will be put back into the business.

TO GIVE CHICKEN DINNER.

The ladies of the Methodist Episcopal church of Mohawk, will serve a chicken dinner at the church next Wednesday.

Abe Martin

"One argument agin bein' an ardent party man is that it takes so much gasoline t' drive slow in a parade," said Tell Binkley, t'day. Who remembers when a presidential campaign used t' put a crimp in business?

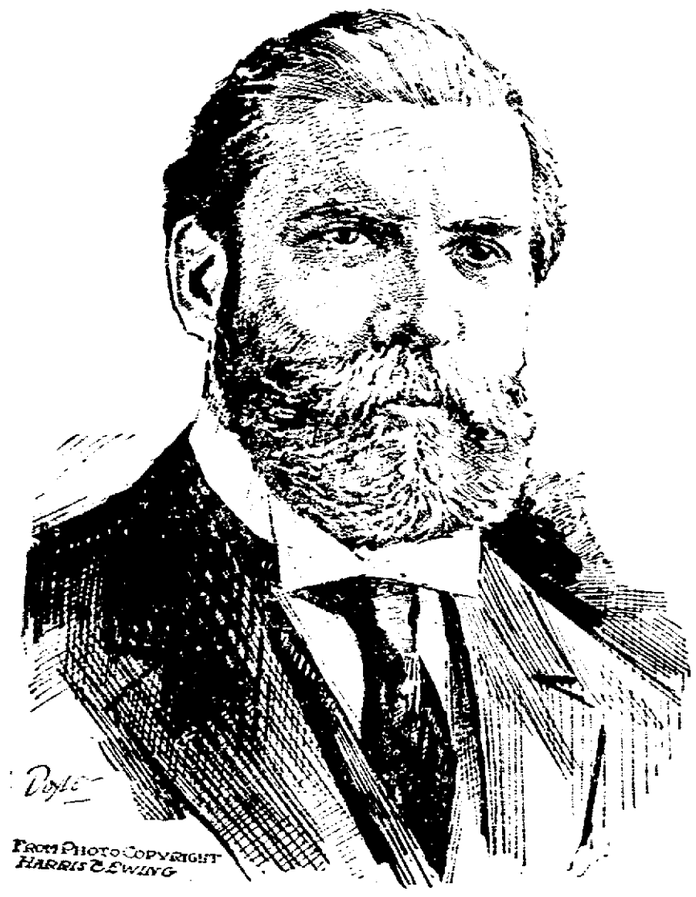

FROM PHOTO COPYRIGHT HARRIS & EWING

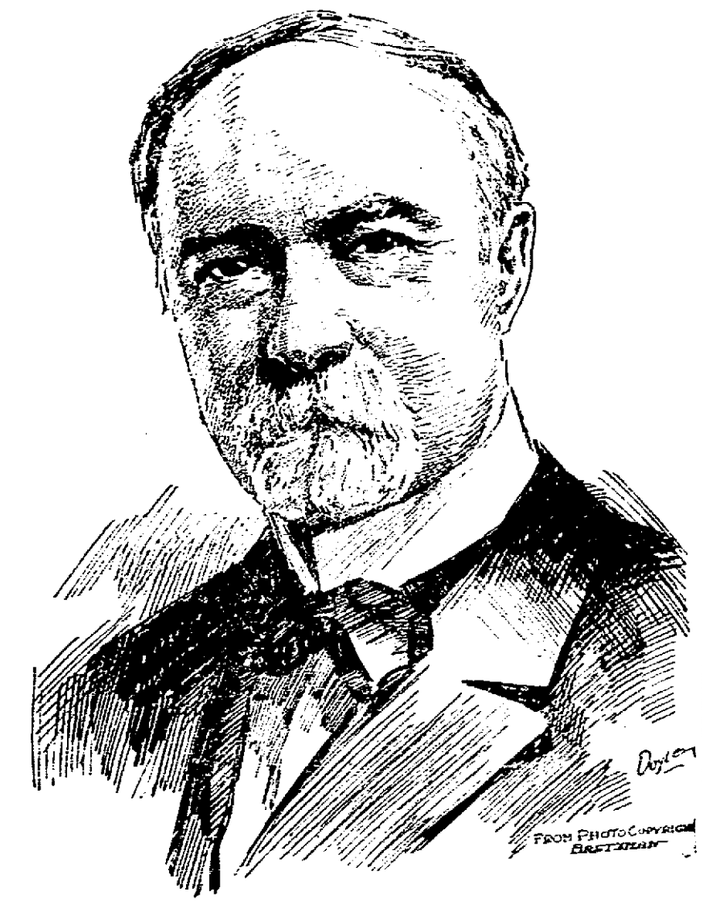

FROM PHOTO COPYRIGHT BRETTMAN

Robinson School Gets 1st Standard Charter In County

Coshocton county was granted her first standardized school Friday when the Department of Public Instruction at Columbus issued a standard charter to the Robinson school in Franklin township. Application for the standard charter was made October 17 by County Superintendent of School, L. C. Shaw.

This is the ninth standardized school in Ohio. An inspection of the schools school in Crawford has been made and it has all the qualifications to meet it with the exception of a few books and they have been ordered, it is said.

In order to be given a charter a school must meet the following requirements:

1. Clean buildings and yard.
2. Building in good repair.
3. Separate covered privies for each sex or inside toilets.
4. Maps of Ohio and United States.
5. Library of not less than fifty volumes, selected as follows: Agriculture, 2 volumes; elementary science, 5 volumes; biography, 10 volumes; American history, 5 volumes; Ohio history, 2 volumes; history stories, 2 volumes; poetry, 4 volumes; fiction, 5 volumes; miscellaneous, 15 volumes.
6. Two square feet of slate or composition blackboard. The lower margin of not less than 12 linear feet of which board, shall be within two feet of the floor.
7. A system of heating with ventilation—minimum a jacketed stove.
8. Buildings hereafter constructed to have in connection with them not less sthan one acre of land for organized play.
9. Teacher with at least a three year certificate.
10. Agricultural apparatus to the value of at least $15.

ADJUDGED AN EPILECTIC.

Willard Mobley, son of Ammon Mobley, was adjudged an epileptic by Judge Frank Arbaugh in probate court Friday. He will be taken to the Gallipolis state hospital Monday. Willard was attacked with his father after the latter had, it is alleged, injured a horse belonging to Charles Shaw.

HOLD SPELLING BEE.

Members of the Wakatomika grange held a pie social and an old fashioned spelling bee at the grange hall Friday evening. The meeting was well attended and considerable interest was taken in the spelling contest.

FINISH UP WORK.

The contract work being done by the Crossan Construction company along the Pennsy lines thru Coshocton, is completed and the workmen have moved to Nelsonville to work on a paving contract.

BALLOT KEYS FOR ELECTION NEXT TUESDAY

Voters Told What to Do if They Wished to Make Their Tally Count

HOW ERRORS MAY BE AVOIDED BY CITIZENS

Easy to Skip from One Emblem to Another, if One Knows The Game

At each election judges are forced to throw out several ballots because of faulty marking. In at least one instance, the Abbott-Crile commissioner case, litigation has resulted because of the difficulty in counting faultily marked ballots.

In order to assist voters to correctly mark their ballot and make sure that the man of their choice gets their vote and this aid judges in their count, the following may prove helpful:

While the popular expression is "vote for president," as a matter of fact the voter does not cast his ballot for the president or vice-president direct, but for the Democratic, Republican or Socialist electors. These electors later meet in the Electoral College and elect the president.

There are 531 electors to be chosen this year. Ohio has 24, being fourth in number of electoral votes. New York is first having 45 and Nevada, Arizona, Delaware, New Mexico and Wyoming have three each.

Upon the ballot handed the voter will appear the names of the presidential, vice presidential, electoral, state and county candidates under the eagle, rooster, torch, etc., for the Republican, Democratic, Socialist, and other parties.

To vote a straight ticket, the voter may either put a cross in the circle beneath the emblem of his party choice or mark a cross in the square

—Continued On Page Five—

Young Folks Wed And Play Joke on Friends

News of the marriage of Miss Marie Wells, daughter of Leonard Wells, of Vine street, and Oliver Lucas, son of Mr. and Mrs. F. E. Lucas, of Elm street, which took place in Parkersburg Wednesday, was a surprise to their friends in Coshocton. They are both well known young people. The bridegroom is associated with his father in the Fifth Street Garage.

The ceremony, which was a quiet one, was performed by Rev. A. B. Bartlett, pastor of a Baptist church in Parkersburg, West Va., where the couple went Wednesday evening. For the present Mr. Lucas and his bride will live with his parents on Elm street.

Glass Factory Is Improving

Work was started Friday on the large addition to be built to the Coshocton Glass company building. Contractor W. S. Tish has charge of the work. It is thot the work will be completed by January 1.

A third tank is to be installed in the new building. The new tank is larger than the two now in operation and will nearly double the capacity of the factory.

Socialist Will Speak Sunday

C. E. Ruthenberg, Cleveland, Socialist candidate for United States senator, will speak on "Militarism" at the Uptown theatre Sunday afternoon. Ruthenberg is said to be a forceful speaker and is one of the foremost orators in his party.

MOVE TO SPRINGFIELD.

Major Miller and family moved to Springfield Friday. While in Coshocton the Millers resided on South Second street.

NewspaperARCHIVE.com NewspaperARCHIVE.com

COAL PLENTY; PANIC PRICES UNJUSTIFIED

Only Fright Makes $12 Rate Possible, Says Big Operator at Mines

WILKES-BARRE, PA., NOV. 3.—F. M. Chase, vice president and general manager of the Lehigh Valley Coal Company, and C. F. Huber, vice president and general manager of the Lehigh and Wilkes-Barre Coal Company, tonight declared that there is absolutely no danger of a coal famine.

They say that $12 coal is a false situation created thru the frenzy of people, offering an opportunity for speculators and independent operators to reap a financial harvest.

Both declared that there will be plenty of coal thruout the winter months and that the big companies will not increase their circular prices or sell to dealers who advance prices above the regular winter standard

Mr. Chase and Mr. Huber say that the odium of the present condition has to be borne by the big operators and that they are fighting to restore normal conditions.

"Just as soon as people realize," said Mr. Huber, 'that there is sufficient coal to meet all demands and that the winter will bring no famine, just that soon will the bottom fall out of speculation and high prices. Any consumer, who thru fright, is foolish enough to pay $12 for coal, is just throwing away the difference between the regular winter price and the false $12 demand."

Mr. Huber declares that he has personally investigated conditions and that he has learned from the reliable dealers that they are prepared to fill any and all orders at the regular winter prices.

"We have decided," he said, "that dealers who boost the prices cannot get our coal. We do not share in any of the false prices, but we are forced to stand the responsibilty. The anthracite operators are not in business to rob their consumers."

It was said by Mr. Huber and Mr. Chase today that speculators have offered them spot cash and greatly inflated prices for big shipments. These offers have been rejected and the speculators told that their presence was not desirable about the offices of coal companies

The big operators have nipped in the bud a plan of speculators to buy up large quantities of coal by getting teamsters to purchase at the collieries on the pretense of filling local orders.

Both Mr. Chase and Mr Huber declared that the big companies control 80 per cent of the output and that the owners of these operations will see to it that their coal does not get into the hands of men who create a false situation to reap a financial harvest.

The big operators have no control over the indepen[illegible] cent output of [illegible] gets into the h[illegible] [illegible] the 20 per [illegible] operations [illegible] speculators

Governor Willis and Workmen's Compensation

"I stand squarely by the Republican platform pledge of protection to the Workmen's Compensation Law and the strengthening of it for the benefit of the workmen whenever and wherever possible. I have supported the Workmen's Compensation Law under all circumstances and shall so continue unreservedly.

Frank R. Willis

THEATRES

"FAIR AND WARMER."

"Fair and Warmer," the farce by Avery Hopwood which Selwyn & Company will p[illegible] at the Sixth Street Theatre tonight needs no introduction to local theatre-goers, beyond that which has already been furnished them by the ardent admirers who saw and were convulsed by it at the Eltinge theatre in New York, and who returned to their home towns with loud praise of it, as the season's greatest treat. The two years of its run in New York established the fame [illegible] Last and Warmer [illegible] part [illegible] [illegible] Selwyn & Company will present the [illegible] farce here [illegible] seats now on sale

CIVIL SUIT FILED.

Suit has been instituted by Charles Hunsicker in common plea court [illegible] Milo and A. G. Brezzins [illegible] Robert Wells for $[illegible] and interest from May 1 last.

The plaintiff alleges the defendants let on the Third street garage building on October 2[illegible], 1[illegible] for a term of five years beginning November 1, 1915, at $900 per year. He alleges that they [illegible] for the past six month and [illegible] to pay the [illegible] W. S. [illegible] plaintiff [illegible]

The [illegible] now in the hands of [illegible] Mellenott, Milo Bretz [illegible] adjudged himself bankrupt, [illegible] and A. G. Brezzins withdraw [illegible] in the year.

STRING TOWN.

Miss Melvina Boyd and Mr. Angie McCaskey, of Keene, called Monday at Melvina Pew.

Miss [illegible] Mizer spent Monday [illegible] with Miss Beulah Burrell and attended the pie social held at Buckeye Run school house.

Mr. and Mrs. William Pew and daughter, Irene, of Coshocton, and Mr. and Mr. Seldon Pew, took dinner Sunday with Mr. and Mrs. Simon Pew.

W. W. Bechol, carrier, of Route 2, entertained about 25 of his patrons at the home of C. R. Haxton Saturday evening with an oyster supper.

Several people from Keene and vicinity attended the social held at Buckeye Run school house Monday evening. All report a good time.

Mr. and Mrs. Marion Bender moved to the Lewis Milligan farm Friday.

Floyd Stillenbauer called at the home of Thomas Burrell Sunday afternoon.

Mr. and Mrs George Chapman of Turkey Run and Mr. and Mrs. Elmer Milligan spent Sunday with Mr. and Mrs. Frank Pew.

Miss Ethel McCaskey, of Keene, spent Monday afternoon with her sister, Mrs. George Hawk.

The farmers are very busy husking their corn.

OLDEST CIRCUIT RIDER DEAD.

INDIANAPOLIS, IND., NOV. 3.—The Rev. John Fox, 90, a circuit rider [illegible] ago, when as minister of the Methodist Association he had twenty-three charges [illegible] southern Michigan, Illinois and Ohio died today at his home here. He was a trustee of Northeastern College, [illegible] Naperville, Ill

THE DEMOCRATIC TICKET

NATIONAL

For President—
WOODROW WILSON
For Vice-President—
THOMAS R. MARSHALL
For U. S. Senator—
ATLEE POMERENE

STATE

For Governor—
JAMES M. COX
For Lieut. Governor—
EARL D. BLOOM
For Secretary of State—
WILLIAM D. FULTON
For Auditor of State—
VIC DONAHEY
For Treasure of State—
CHESTER E. BRYAN
For Attorney General—
JOSEPH McGHEE
For Congressman—
WM. A. ASHBROOK
For State Senator—
GEO. S. CRAWFORD

COUNTY

For Representative—
J. E. FOSTER
For Clerk of Courts—
CHAS. B. WILHELM
For Sheriff—
EARL S. CULLISON
For Auditor—
J. E. LYONS
For Commissioners—
C. C. PORTER
L. J. FOSTER
DANIEL T. SOMMERS
For Treasurer—
CHAS. M. McCLAIN
For Recorder—
W. M. CARR
For Surveyor—
ROSS E. HAMILTON
For Prosecutor—
DON C. PORTER
For Coroner—
DR. F. M. MARSHALL

JUDICIAL

For Probate Judge—
MILO C. ELY
For Judges of Supreme Court—
MAURICE H. DONAHUE
JAMES G. JOHNSON
For Judge of Court of Appeals—
ROBERT S. SHIELDS

IF YOU WANT LINCOLN'S CONCEPTION OF PROTECTION

'I don't know much about the tariff, but I know this much: when we buy manufactured goods abroad, we get the goods and the foreigner gets the money. When we buy manufactured goods at home, we get both the goods and the money.'

Abraham Lincoln

Vote For Hughes

This advertisement is paid for by the Hughes Alliance Reserve—an organization of Democrats, Progressives, Republicans and Independents, working for the election of Charles E. Hughes. Henry J. Cochran, Treas., 2 East 43rd Street, New York City.

The Largest Stove Stock in County

Coal and Gas Heaters and Cookers

Central Hdwe. Co.

Sixth and Main

Ashbrook 'Straddles' Labor Issues

The Ohio Federation of Labor has issued a pamphlet to its members in which it shows the remarkable record of A. Mitchell Ashbrook, candidate for SIXTH term in Congress to "straddle" labor issues and place himself on both sides of every question.

Mr. Ashbrook is labeled by organized labor as the champion "straddler" and "dodger" on labor issues that has ever been sent to Congress. Following is his record as taken from the pamphlet issued by the Ohio State Federation of Labor:

[illegible]

NOT VOTING—ASHBROOK

[illegible]

NOT VOTING—ASHBROOK

[illegible]

NOT VOTING—ASHBROOK

[illegible]

NOT VOTING—ASHBROOK

[illegible]

NOT VOTING—ASHBROOK

On August 2, 1916, the National Defense Appropriation bill providing that 8[illegible] per day should be made the eight hours wage for 8 hour employes was enacted into law and the Ashbrook bill called for a postponement in order to defeat it. The bill was strongly opposed by the Federation of Labor and on this important measure here is the record:

NOT VOTING—ASHBROOK

It is time for the people of the Seventeenth district to wake up and send a man to Congress who has backbone enough to stand for at least something. Voters of the Seventeenth district, it is time for a change. Cast your vote for Judge H. L. Porterfield, Republican candidate, a real straight MAN with a backbone.

REPUBLICAN CONGRESSIONAL COMMITTEE 17th DISTRICT

J. L. Davidson, Ashland; E. W. Jacobs, Coshocton; N. H. Sedurtha, Delaware; Stephen Dargan, Mt. Vernon; William C. Hall, Newark; Charles E. Morris, Selby, Chairman.

DRY WEATHER GIVES WHEAT BIG BACKSET

Area Sown to that Cereal About Same as It Was in Previous Year

Secretary C. A. Stauffer of the Ohio [illegible] has just issued his [illegible] of the [illegible] in Ohio [illegible] Nineteen [illegible] and [illegible] sent out.

The [illegible] of wheat for [illegible] is shown to be practically the same as that seeded for 1916 crop. Wheat seeding was generally very late on account of dry weather and a great acreage matured late. The plant is small and irregular and in many places [illegible]. The prospect for winter wheat has been not [illegible] and the plant has been [illegible] in many places. The plant will go into winter with a good start of growth and healthy condition. Moisture is badly needed to help winter growth and strength.

Corn prospect does not compare well with an average. Husking has been slow on account of dry weather.

Acreage of rye is not quite up to last fall's seeding.

This is the first report of the year estimating the potato product in bushels, with a total of 7,014,256 bushels. The average per acre for the present crop is [illegible] bushels with a total of [illegible] bushels.

Peas are not plentiful. The quite general practice is to put them in fair shape and send to market early. Feed is scarce and high and many are going to market in an unfinished condition. Cholera is reported from many counties.

Live stock generally is in fair condition, altho feed is not overabundant and water low.

The percentage figures for 1916 follow:

WHEAT—Area sown last fall returned by township assessors, 1,589,753 acres.

WHEAT—Sown this fall compared with last year, 99.9 per cent.

WHEAT—Estimated area seeded for harvest of 1917, 1,578,845 acres.

WHEAT—Condition compared with an average, 99 per cent.

WHEAT—Average date of seeding, September 29th.

ALFALFA—Area in 1915 returned by township assessors, 51,818 acres.

ALFALFA—Area compared with last year, 81 per cent.

ALFALFA—Estimated area in 1916, 41,956 acres.

ALFALFA—Total tons produced per acre from all cuttings, 3 tons.

ALFALFA—Total estimated product for 1916, 121,912 tons.

ALFALFA—Number of cuttings this year, 3.

RYE—Area sown last fall returned by township assessors, 64,945 acres.

RYE—Sown this fall compared with last year, 91 per cent.

RYE—Estimated area seeded for the harvest of 1917, 59,371 acres.

RYE—Condition compared with an average, 92 per cent.

SUGARBEETS — Estimated area sown for 1916 as returned by township assessors, 23,505 acres.

SUGAR BEETS—Area compared with last year, 79 per cent.

SUGAR BEETS—Estimated area for 1916, [illegible] acres.

SUGAR BEETS—Average tons per acre, 5 tons.

SUGAR BEETS—Total estimated production for 1916, 97,725 tons.

CORN—Prospect compared with an average, 79 per cent.

BUCKWHEAT—Prospect compared with an average, [illegible] per cent.

[illegible]

POTATOES—Average production per acre, [illegible] bushels.

POTATOES—Total estimated production, [illegible] bushels.

[illegible]

TURNIPS—Planted compared with an average, [illegible] per cent.

[illegible] compared with an average, [illegible] per cent.

APPLES—Crop to be gathered compared with 1915, [illegible] per cent.

TOLD TO QUIT COUNTY.

When given a trial before Justice E. G. Abbott Friday on a charge of stealing a [illegible] belonging to Frank Quill, [illegible] Peter [illegible] pleaded guilty and [illegible] the county. The [illegible] was [illegible] and was [illegible] to [illegible] of the county.

Try a Tribune Want Ad

"When a feller needs a friend—"

The days of old—with bedrooms cold!

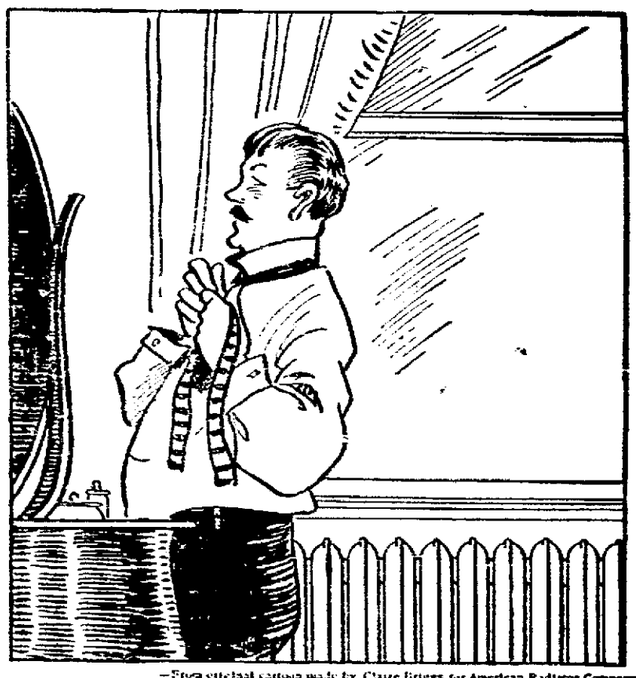

—From original cartoon made by Claire Briggs for American Radiator Company

The days of ease—with heat to please!

The discomforts of early youth become the humorous anecdotes of the man of 35. But old-fashioned heating is still a sad reality to wife and children left to shiver and struggle with make-shift heating devices in the home long after forgetful, sturdy father has gone to the snug, radiator-warmed store, shop, or office. Why not stop the wastes and cost of postponement, by at once happifying the family with an outfit of

AMERICAN RADIATORS & IDEAL BOILERS

IDEAL Smokeless Boilers and AMERICAN Radiators are the efficient, clean, healthful, silent, reliable servant of the house owner—they do more for cheer, work-saving, and economy than any other material or article you put into your home! They *reduce the cost of living and better the living.*

A No. 22 IDEAL Boiler and 249 ft. of 38-in. AMERICAN Radiators, costing the owner $135, were used to hot water heat this cottage. At this price the goods can be bought of any reputable, competent Fitter. This did not include cost of labor, pipe, valves, freight, etc., which vary according to climatic and other conditions.

Heating that makes you feel friendly to every "feller"

Extensive manufacturing enables us to put into our outfits the best ideas and practices of scientific and skilled men, and at lowest costs. Nowhere else, in any line, can the public obtain equal value or lower price. Don't wait until you build, but put in at once this genuine, enduring foundation of comfort. Our name is cast on each IDEAL Boiler and AMERICAN Radiator—*your guarantee—accept no substitute!*

Get an estimate now!

Dealers are glad to furnish estimate to anyone who takes a bona fide interest in radiator heating. Phone your local man today! Better act at once—as at this season you get the service of the most skillful fitters. Ask for the (free) book of heating facts: "Ideal Heating." Puts you under no obligation to buy.

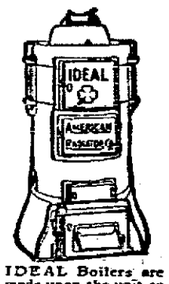

IDEAL Boilers are made upon the unit or sectional plan. If building is altered (65% of all structures are remodeled), the IDEAL Boiler may at any time be easily and quickly changed in size.

A genuine, practical, built-in Vacuum Cleaner

We also make the ARCO WAND Vacuum Cleaner, connected by an iron suction pipe to various floors of house, flat, school, church, hotel, etc. No dragging around a clumsy, inefficient portable cleaner—instead you have a practical outfit that is a part of the building—like radiator heating. In sizes at $115 up. Ask for catalog (free).

No exclusive agents.
Sold by all dealers.

AMERICAN RADIATOR COMPANY

Write Department C-28
816-822 S. Michigan Ave.
Chicago

Public Showrooms at Chicago, New York, Boston, Worcester, Providence, Philadelphia, Wilkesbarre, Washington, Baltimore, Buffalo, Rochester, Pittsburgh, Cleveland, Cincinnati, Detroit, Grand Rapids, Atlanta, Birmingham, New Orleans, Indianapolis, Milwaukee, Des Moines, Omaha, Minneapolis, St. Paul, St. Louis, Kansas City, Denver, Seattle, Portland, Spokane, San Francisco, Los Angeles, Toronto, Brantford (Ont.), London, Paris, Brussels, Berlin, Cologne, Milan, Vienna

Read The Tribune "Want" Ads

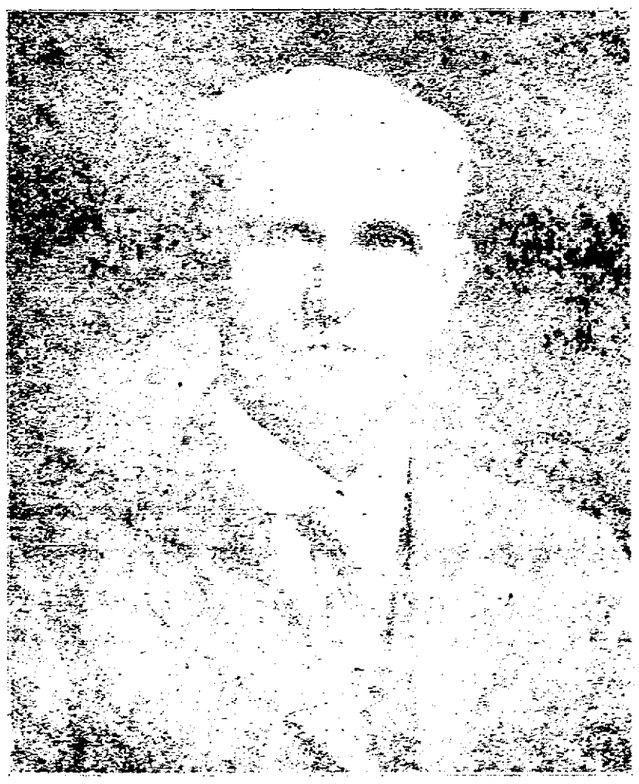

CHARLES H. BOYD

BRIEFS OF THE LIFE OF CHAS. H. BOYD REPUBLICAN CANDIDATE FOR TREASUER

Mr. Chas. H. Boyd, the Republican candidate for Treasurer of Coshocton County, needs no introduction to the people of this county. He has been in business here many years, dealing with all honest industries and upright men, and has won commendation and esteem from his many acquaintances.

He served two terms as Assessor of Millcreek Twp., twelve years as President and member of the Board of Education of Millcreek Twp., nine years as trustee of Keene Presbyterian [illegible] and has been a farmer in different sections of the northern part of this county, moving to West Lafayette last April after the sale of his farm in Tuscarawas Twp. The many friends of this candidate are working hard for his success and any favors shown him will be highly appreciated.

OR

Every Night
For Constipation
Headache, Indigestion, etc

BRANDRETH PILLS
Safe and Sure

Saturday Special

Spring Chicken, lb.	18c
Pork Roast, lb.	20c
Pork Sausage	18c
Fresh Pudding, lb.	16c
3 boxes Rolled Oats	25c
8 bars Climax Soap	25c
6 packages Washing Powder	25c
English Walnuts, lb.	29c
Pure Apple Butter, large jar	25c
Lettuce, per lb.	10c
Fresh Kale and Spinach.	
10c boxes Macaroni or Spagretti	25c
2 lbs. Seeded Raisins, only	25c

King & Zerbe

VOTE FOR

Dr. J. G. SMAILES

FOR

—CORONER—

And write name in space below with X in front on your ballot.

X DR. J. G. SMAILES

Boys And Girls Shoes

Boys' Shoes, lace and button... $2.00, $2.50 and $3.00
And extra heavy, at $3.25
Misses' Shoes in Gun Metal and Patents, footform shapes, ... $2.00, $2.25, $2.50 and $3.00

Brendel Bros. Fitters Of Feet

We put it up to Hundreds of Dentists

Long before SENRECO was offered to you we submitted it to hundreds of dentists, requesting that they put it to every test. Told them that we believed Senreco to be an unusually good dentifrice, especially as to its cleansing qualities and its remedial action on sore, soft, bleeding gums; in the treatment of Pyorrhea, etc. Submitted the formula and asked them their opinion. They tested Senreco from every angle; some going even so far as to make a chemical analysis—

And They Voted Yes

With practically one accord—said:

"Senreco appeals to me more than any dentifrice I have ever seen." "I cannot say too much for Senreco. It's one of the best I have used." "I can recommend Senreco as the best." "Makes the teeth glisten and is free from injurious ingredients, including pumice and grit." "I am indeed glad to get a tooth paste that does the work." "Congratulate you on formulating a dentifrice that gives one a new idea of mouth cleanliness, etc." (These quotations are from the dentists' reports. Originals on file at our office.)

With such endorsements from the men who know; why not go to your dealer today and get a tube of SENRECO—25c. Keep your teeth REALLY CLEAN, and protect yourself against Pyorrhea and decay.

A copy of the folder, "The Most General Disease in the World" together with a liberal trial size tube of SENRECO will be mailed you for 4c in stamps. The Sentanel Remedies Co., Inc. Dept. B, Masonic Temple, Cincinnati, Ohio.

NewspaperARCHIVE.com

COSHOCTON MORNING TRIBUNE
An Independent Daily Newspaper
Entered as second class mail matter at the postoffice at Coshocton, O., under the Act of March 3, 1879.
Resolutions and obituaries are charged for at the rate of 25 cents an inch; cards of thanks at 5 cents a line.

"WHO IS BEING FOOLED"

People who [illegible] Puck, are apt to regard it as [illegible] of the [illegible] of 1916. Those who can [illegible] in the most [illegible] in the country.

[illegible] editorial in the current number of Puck on "Who Is Being Fooled?" As you read it will you be compelled to put yourself in one or the other list of those Puck shows with irresistible logic ARE being fooled in the present campaign?

Charles E. Hughes is being supported for President by many conflicting and openly antagonistic elements, one side or the other of these otherwise warring elements is being fooled. For instance:

He is supported by a German American element openly in sympathy with Germany and openly hostile to the United States in all matters of controversy between the two governments.

But he is also supported by a Republican jingo element, headed by men like Theodore Roosevelt and Senator Lodge, who are outspoken in their contempt for this German-American element among Mr. Hughes's supporters.

Who is being fooled—the jingo Americans or the disloyal hyphenates?

Mr. Hughes is being supported by a Clan-na-Gael element, who hate Great Britain and everything British.

But he is also supported by J. Pierpont Morgan, the British fiscal agent in this country, and a large Wall Street contingent actively engaged in the flotation of British securities.

Who is being fooled—the Clan-na-Gael element, inspired by hatred, or the financial agent and supporters of the British government, inspired by self-interest?

Mr. Hughes is being supported by every Republican reactionary leader in the United States—men like Penrose of Pennsylvania, Barnes of New York, Smoot of Utah, Cannon of Illinois, Warren of Wyoming, Gallinger of New Hampshire, and others commonly known as the Old Guard.

But Mr. Hughes also is being supported by a large percentage of the so-called Progressives of 1912, who, assuming that they were honest men, are opposed to every form of political corruption and special privilege in legislation, notoriously charged against the Old Guard.

Who is being fooled—the reactionary Old Guard that nominated Mr. Hughes and rejected every overture from the Progressives for a compromise candidate, or the Progressives who are being led by the nose and who have not received a word or sign of recognition from the candidate they so meekly followed?

And so it goes—the interests of one element among his supporters is violently opposed by the interests of another element, so that if Mr. Hughes should be elected he would find himself surrounded by elements with such conflicting claims upon him as to make it necessary for him to repudiate a large number of them, with the result of splitting his party as wide open as it was in 1912, and of rendering his administration as ineffective and as helpless as it was when he was Governor of New York.

A wonderfully extended list showing the net revenue increase of American corporations lies before us and the deepest impression we get from reading it is that if this prosperity isn't permanent in the case of these corporations it is decidedly real while it lasts.

Once in a very, very long while a motorist is fined for speeding and we are inclined to the belief that the chief good derived from the act is to recall the fact that hundreds who haven't been fined for the same offense ought to be.

What a pity it is the Colonel didn't go ahead last summer and organize that army he talked of. If he had he could now use it in suppressing those rioting Progressives who obstinately refuse to support Hughes.

Come to think of it, maybe we Americans are too touchy about the way we are treated. Isn't the British government showing a touch good faith in its dealings with us as it is with Ireland?

A news dispatch says: "Next British cavalry mounted on horseback entered the combat." The next remarkable thing we will be hearing of is infantry charging on foot.

The Wise Guy says: one method some women have of entertaining their neighbors is to quarrel with the plumber on the front porch.

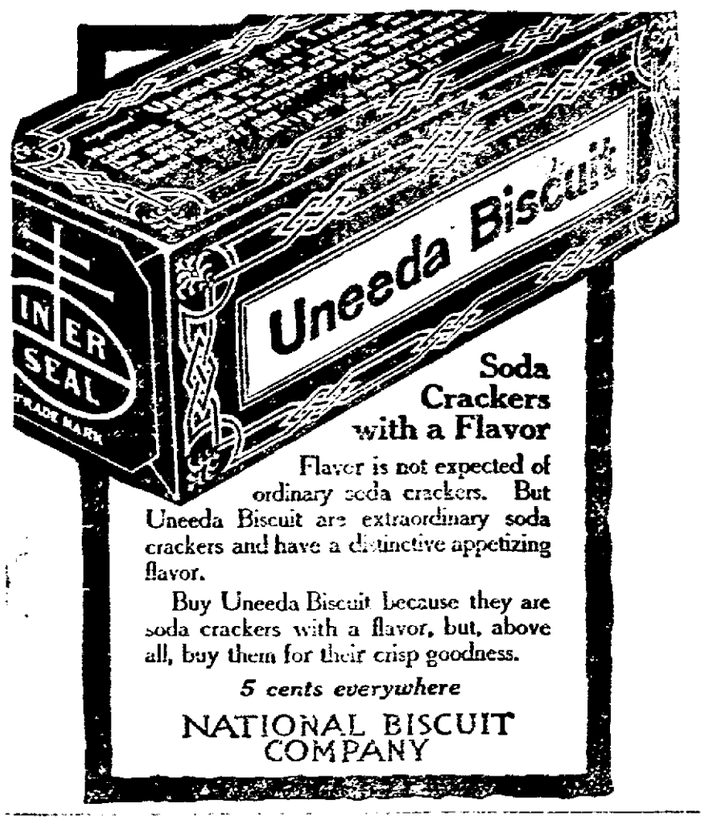

Soda Crackers with a Flavor
Flavor is not expected of ordinary soda crackers. But Uneeda Biscuit are extraordinary soda crackers and have a distinctive appetizing flavor.
Buy Uneeda Biscuit because they are soda crackers with a flavor, but, above all, buy them for their crisp goodness.
5 cents everywhere
NATIONAL BISCUIT COMPANY

What's *your* foot trouble?
Nearly all foot troubles, such as callouses, bunions, broken-down arch, run-over heel etc., are due to some bone of the foot being out of normal position.
In fact often pains in ankle, calf or small of back, thought due to other causes, are really due to foot trouble. No remedy will give *permanent* results that does not restore the bone or bones that cause the trouble, back to normal position.
Foot Specialist here
No charge for his service
Call and have this specialist make an expert diagnosis of your foot trouble and show you how to get instant relief and permanent results in a gentle, positively painless way, by the use of
Foot Appliances
These foot appliances, all leather adjustable devices are the invention of a noted Chiropractic specialist, different from any other foot appliances. Endorsed and used by nationally-known authorities as a method for remedying foot trouble caused from misplaced bones.
Come today and learn the real cause of your callous, bunion, tired feet etc. The examination costs nothing and you will not be obligated to buy.
Broken Arch
Callous
Run over Heels
Bunion
CANTWELL'S

PEOPLE'S FORUM

THE ARTFUL DODGER.

[illegible] Tribune:

[illegible] County, this week. Garden [illegible] and [illegible] bulletins are the principal rope used to corral the voters.

When the contest looks doubtful he hands out money and promises of of[illegible] those Democrats in Coshocton county who are cold on Ashbrook [illegible] offered and pay to do work for [illegible] in the campaign. His offer was [illegible] in all cases.

Ashbrook maintains his reputation [illegible] being an artful dodger. He has been asked a number of questions from time to time, but he makes no answer. One of the questions put to him lately was to tell what became of that $15,000 allowed the clerk of the committee on enrolled bills. Not being able to obtain answer from his detractors, will be compelled to draw conclusions from the known facts.

It is a matter of public record that Ashbrook [illegible] private secretary [illegible] treasury, during the past [illegible] $15,000 of that sum $15,000, was his salary for two years; $7,000 was the salary of his secretary. The remainder, $1,000, has all the appearance of a graft. Ashbrook had his secretary appointed clerk of the committee on enrolled bills, the salary of which was $2,000 a year. It would not be fair to make a coat of the secretary. No doubt he was obedient to his chief.

If the secretary actually got that money why does he not say so? If Ashbrook got it, he might tell us what it cost he had to pay and why this matter has been kept a secret all this time.

INQUIRER.

THE LINEUP.

[illegible] Tribune:

The difference in the two old party candidates for president is not such as to merit serious consideration [illegible] issues are concerned. Both are [illegible] a great deal that has to be taken at a discount because so obviously improvised and made under stress of necessity of saying something to justify a choice between them.

The difference between the two old parties is still less than the difference between the two candidates. They both, the parties, stand for practically the same things on legislation and administration. It makes no difference which candidate is elected or which party succeeds in gaining control of the legislative and administrative machinery of the government, the results will be the same. There will be a different same of politicians in the offices as a result of the success of either party.

Mr. Wilson would have the people of the country believe that but for what I would be involved at present in the horrors and disasters of the present European war and troubles would be encountered in a war with Mexico. Mr. Hughes would have us believe that the country's honor, whatever that is, has been seriously damaged by Mr. Wilson's course of action, and that had he been president instead of Mr. Wilson he could and would have prevented the Lusitania horror and many of the so-called Mexican outrages. Mr. Wilson has had very little to do with the country's exemption from participation in the European war and less to do with its indisposition to invade Mexico. The great majority of the people of the United States have not at any time since the beginning of the war had any inclination to mix in the mess and without any regard for race or nationality have formulated an opinion as to the causes and responsibility for the war. They have just as decidedly formed an opinion as to the causes and responsibility for the Mexican troubles. When the Lusitania was sunk it was American public opinion that compelled the Kaiser to talk and act not Mr. Wilson's notes. And it is public opinion that is holding the yapping jingoes in leash and preventing intervention in Mexico for the benefit of the Hearsts, Guggenheims and Rockefellers and not the wonderful wisdom and patriotism of Wilson.

"Mr. Hughes, if he had been president and performed his duty as he would have sworn to do it could have done no better than Mr. Wilson did in either case. The mistakes alleged against Wilson were due to the same influences that are prompting the criticism of Mr. Hughes against them, and might have been worse had Mr. Hughes been shouldered with the responsibilities.

Both the old parties have had free hands at tariff legislation, currency reform and industrial problems and both have achieved practically the same results. Both parties have been controlled by the same influences with the difference in favor of the Democratic party on the ground that it has given us some relief from the exactions of special privilege and special interests. Wilson gives us a tariff and you get as much protection or free trade as you want by voting a ticket specially designed to either one or the other. Neither will force the low tariff [illegible] Other will [illegible] spend [illegible] road [illegible] and [illegible] Democratic party [illegible] Republican party on the ground that it has given us a tariff [illegible] protection [illegible] Democratic party stand for? It stands for [illegible] upon which this government was founded and the independence of which was achieved by the [illegible] sentiments of just such humanity as the platform enunciated by Jefferson in the Declaration of Independence that the powers and functions of government rightfully and properly belong to the people. The Socialist party stands for the peoples ownership of our natural resources stored by nature for the use of all humanity and not for the few or any class. It denies the right of the few or a class to usurp, hold and wantonly waste in cruel, pitiless, heedless greed what should be conserved for the benefit of posterity. It stands for public ownership of all public utilities necessary for the service of the people. It stands for the principles of democracy taught by Abraham Lincoln that the people are good and worthy to be trusted with all the responsibilities of government.

Mr. Benson, the Socialist candidate for president, stands squarely for honorable peace not by the methods of the armed bully but by the examples set by Abraham Lincoln by honorable action. With malice toward none with reason and common sense and charity for all. Recognizing the fact that the hideous calamities privations and all the other disasters of war falls principally to the great industrial workers and their families he is opposed to making war without their consent. He wants to a referendum of the people of war to those who are usually most affected by it and giving them the final decision and taking the power to make war away from the heads of government. Mr. Benson stands for what the majority stand for, why not the majority vote for him?

D. S. SNIDER.

BOY FOR LORENZS.

Born Friday, to Mr. and Mrs. Gilbert Lorenz of Kenilworth avenue, a boy.

Try a Tribune Want Ad

Vote for Dr. F. M. Marshall
For Coroner for Second Term by
Writing His Name in the Blank Space.

Sixth St. Theatre
TONIGHT
SELWYN & CO. Presents
THEIR ANNUAL LAUGH FESTIVAL
FAIR AND WARMER
By Avery Hopwood
A JOY PLAY IN THREE BREEZES
FOR LAUGHING PURPOSES ONLY
The Record Breaking Mirth Maker
2 Years in New York—1 Season in Chicago
The Real Theatrical Treat of the Season.
A GUARANTEED ATTRACTION
Prices 25c, 50c, 75c, $1.00 and $1.50
With plenty of good $1.00 seats on Lower Floor.
Seats now selling at theatre Box Office—Both phones

Chas. B. Cox
Republican Candidate For

County Surveyor
Your support on November 7th will be appreciated.

ATTENTION!
We are having telephone calls daily from our customers in regard to what we are going to do about their exchange flour orders. We are expecting flour here in a few days and as soon as it comes in, all orders will be filled. We will either give flour in full or will pay in cash at the basis of the price of wheat on the day it was deposited in the mill. Owing to the fire it will be necessary that holders of orders must take the entire amount of flour due them as we have no storage room to care for the goods.
THE HANLEY MILLING CO.

NewspaperARCHIVE.com

ROYAL
BAKING POWDER
Absolutely Pure
No Alum—No Phosphate

SOCIETY NEWS
That Will be of Interest to Women

Will Return Home.

Mrs. C. Homer Durand, who has been visiting her parents, Mr. and Mrs. A. L. Peck, of Chestnut street, will leave next Tuesday for her home in Cincinnati.

For Miss Downey.

Miss Lucille Hay entertained Miss Mary Downey and Miss Eleanor Gray at dinner Friday evening, at the Hay Bee. Miss Downey came to Coshocton Friday for a short stay, during which she will inspect the local public library. She had charge of the library school at Chautauqua for a number of years, and at present is sent out on a tour of inspection of the libraries of the east and middle west.

Dances Are Planned.

Plans for an interesting series of dances, to be given by the young married people of the city, are being completed, and it is probable that during the winter five dinner dances will be given at the new Park Hotel.

According to present plans, the first dance will be given shortly after the opening of the hotel. Music for this dance will be furnished by the Ohio State University stringed quartet, under the direction of Harry Brown. These musicians have won such universal favor upon the occasion of their visits to Coshocton, that their presence at any function assures its success.

Definite dates for the series of parties will be announced later.

From Montana.

Miss Louise Glover starts from her home in Helena, Montana, next Sunday, for Coshocton, to visit at the home of Mr. and Mrs. Warner Hay, of North Seventh street. Miss Glover will stop in Minneapolis and Cincinnati, with friends, en route to Ohio.

District 4 To Meet.

District 4, of Grace M. E. church, will meet Tuesday afternoon at two o'clock at the home of Mrs. Harry Tish on Vine street. Assistant hostesses will be Mrs. Edward Finnell and Mrs. Clinton Clark.

Warsaw Ladies' Aid.

The members of the Ladies' Aid society of the Warsaw M. E. church will serve a chicken dinner and supper in the basement of the church on Christmas day.

For Mrs. Small.

Mrs. Frank Wilden entertained at her home on John street Friday with a dinner party, honoring her aunt, Mrs. William Small, and her daughter, of Bicknell, Indiana. Other guests were Mrs. Robert Mullen and son, Harry, and Mrs. John Pepper and son Lester.

Brotherhood Banquet.

The Methodist Brotherhood will give a banquet Thursday evening, November 16, followed by an address by W. T. Garver, of the Indiana Garver Bros. corps, at Strasburg. The banquet will be served in the M. E. church.

Halloween Party.

Those who were present at a masquerade party Monday evening at the home of Lucille Wilson near Linta, were as follows: Alan Jones, Lucille Roland, Cornelia Jones, Merle Phelps, Mary Gilpwell, Nadie Walker, Mary Neighbor, Leora Lees, Mary Welker, Jennie Pollock, Mary Pollock, Sadie Pollock, Esther Dougherty, Bernice Carpenter, Lavenia Dougherty, Lola Fryer, Mary Dougherty, Mrs. Fern Perry, Mahoth Jones, Roger Rehard, William Hicks, Merle Lawrence, John Morlan, Perry Hart, Percy Cook, Russell Black, John Criswell, Sam Pollock, Walter Hicks, Orval Hart, Frank Pollock, Elgin Hart and Charles Wilson and family. The evening was spent in games and refreshments were served at a late hour by Mrs. Frank Dougherty and Mrs. Charles Wilson.

To Zanesville.

Miss Margaret Herman, who came to Coshocton to attend the Alpha Pi Sorority dance Thursday evening, returned to her home in Zanesville Friday evening. During her stay here Miss Herman was a guest at the home of Miss Elizabeth Jane Sawyer, of Chestnut street.

Miss Margaret Slack, of Zanesville, who was among the guests at the Alpha Pi dance, is visiting at the Sawyer home.

Entertains Sewing Club.

Mrs. Hugh M. Hay will entertain the W. A. H. B. sewing club at her home on South Fourth street Saturday afternoon.

Goes To Sick Father.

Mrs. Daniel T. Sommers, of East Chestnut street, was called to New Lexington Friday by the serious illness of her father, who suffered a stroke of paralysis Thursday.

From Ohio Northern.

Joseph Shepler, a student at Ohio Northern University, Ada, Ohio, will spend the week-end with relatives in Coshocton.

Missionary Meeting.

The regular monthly meeting of the Camp Lowmansville W. F. M. S. was held Thursday afternoon at the home of Mrs. Laurel Markley Thursday afternoon. The program follows:

Opening hymn.
Scripture lesson.
Business session.
"The Christian Conquest of Europe Itself," by members of society.
Report from meeting of Cincinnati branch of missionary society held at Huntington, West Virginia, by Mrs. M. B. Mead, of Roscoe.
Talk on missionary work by Mrs. C. W. St. Clair, of Coshocton.
Closing hymn.

Refreshments were served by the hostess. 23 members of the society were present.

At Hamilton Home.

Friday evening Mr. and Mrs. Hamilton entertained 50 of their friends at their home in Fresno with an enjoyable evening party. Halloween games were played and refreshments were served by the hostess.

Roscoe Ladies' Aid.

The Ladies' Aid society, of the Roscoe M. E. church, held a social meeting Friday evening at the home of Mrs. Andrew Clark, in Roscoe.

For Miss Schott.

The following were guests at a birthday party which was given Thursday for Miss Lola Schott, at her home in Plainfield, Ind., and Miss M. B. Mead, Mrs. J. T. Beall, Mrs. O. L. Butler, Mrs. William Porter, Mrs. Ward Porter, Mrs. Lewis Marion, Miss Roxie Thomas, Mrs. John Stipes, Mrs. John Miller, Mrs. Albert Roser, Mrs. James Gilkey, Mrs. Norris, Mrs. L. D. Schott, Mrs. Frank Martin, Mrs. Martha Nipgen, Mrs. Harry Barnhart, Mrs. John Gebhart of Coshocton, Miss Sue Florence, Miss Pearl Neff, Miss May Schott and Mrs. Homer Schott.

Conesville Club Meets.

The L. O. T. N. club of Conesville enjoyed a pleasant meeting Thursday afternoon at the Mrs. Lewis Wilson. The afternoon was spent in sewing for the Mrs. Wilson, assisted by Mrs. Paul Scott, served dainty refreshments to the following: Mrs. Fred Scott, Mrs. Clarence Brown, Mrs. John Ford, Mrs. John Hughes, Mrs. E. C. Marquand, Mrs. Lester Miller, Mrs. Lee Parks, Mrs. Isaac Robinson, Mrs. Edward Warner and Mrs. Fred Scott, of Coshocton. The next meeting will be with Mrs. John Ford.

S. P. S. Club Meets.

Miss Erma McManus was hostess to a meeting of the S. P. S. club Friday evening at her home on South Seventh street. The following members were present: Misses Lucile Robinson, Mary Gray, Lorraine Hay, Charlotte Wilson and Florence Timmons.

Lodge Meeting.

All members of the L. O. T. M. are asked to go to the lodge rooms Monday evening, November 6, at half past seven, to witness the play, "Sweet Family," to be given by guests of the lodge members. Refreshments will be served.

Bridge Party.

Mrs. J. W. Shaw entertained the following guests at auction bridge Friday afternoon, at her home on Chestnut street: Mrs. B. F. Cotter, Mrs. M. A. McConnell, Mrs. Frank Pomeroy, Mrs. Russell Hanlon, Mrs. R. Q. Baker, Mrs. Carl Herbig, Mrs. Clarence Hay, Mrs. William March, Mrs. C. K. Parmerlin, Mrs. W. N. Day, Mrs. Hervey Speckman, Mrs. George Caton, Mrs. Harry Hunt, Mrs. Chester Smith, Miss Ora McCoy, Mrs. L. P. Gallagher, Mrs. Charles Ransom, Mrs. Robert Dennis, Mrs. Frank Carraz, Mrs. Walter Metzler, Mrs. David Jackson, Mrs. John Ricketts and Mrs. Homer Durand.

Surprise Party.

Mrs. Charles Wilden was guest of honor at a surprise party which was given Friday evening at her home on Orange street. The following were present: Mrs. Mabel McGreevey, Mrs. Mary Manel and son, Dalton, Mrs. Ella Scott, Mrs. Vera Rusk, Mrs. Laura Lepley, Mrs. Jennie Briggle, Mrs. Adi de McDowell, Mrs. Elizabeth Meaha, and daughters, Kathleen and Pauline, Mrs. James White, Mrs. Patsy White, Mrs. William Unger, Mrs. John Unger and sons, Eugene and Thomas, Mrs. Robert Hall and children, Margaret and Floyd, Mrs. Frank Grace and son, Clarence, Mrs. Anna Beresford, Misses Elizabeth White and Ethel Lepley.

Mary Reed Meeting.

The Mary Reed Standard Bearer, of Grace M. E. church met Friday evening with Miss Pauline Weisser at her home on North Fourth street. Mrs. Clayton Loos led the devotional exercises, and Miss Della Howard, the deaconess, led the meeting in prayer. Miss Stella Hall read the first chapter in the study book and a leaflet on China was read by Mrs. Webb. C. W. St. Clair gave a splendid report of the branch missionary meeting which was held recently at Huntington, W. Va.

Mrs. W. S. Tish assisted Miss Weisser in serving refreshments.

Messiah Meeting Sunday.

All singers of the city who are interested in taking part in The Messiah are asked to meet at Miss Olga Schaupeckel's studio Sunday afternoon at three o'clock.

Social Is Postponed.

The box social which was to have been given Friday evening, November 3, by the Daughters of Pocahontas, has been postponed one week. During the

CLEANSE THE BLOOD AND AVOID DISEASE

When your blood is impure, weak, thin and debilitated your system becomes susceptible to any or all diseases.

Put your blood in good condition. Hood's Sarsaparilla acts directly and powerfully on the blood. It purifies, vitalizes and invigorates and builds up the whole system.

Hood's Sarsaparilla has stood the test for fifty years and is today the best blood purifier. It will help you.

[illegible] program of [illegible] and [illegible] Prizes will be given to the best looking [illegible] and to the gentleman who pays the highest price for his box.

Pastime Show Makes A Hit With People

Expressions of commendation were heard on all sides at the Pastime theatre Friday evening, at the close of the vaudeville show which was given under the auspices of The Coshocton Drama League. From start to close the program was excellent. Two petite numbers were given and so many tickets have been sold that the play will be given again Saturday evening.

The first part of the entertainment was a program of songs by Robert Vogel, who possesses a delightful baritone voice, and Mrs. Frances Wolfe Hawkins, who sang with such artists as Duck and Melba, on the Stradivarius, giving an interesting comparison between the human voice and the phonograph.

Katherine Snyder and Margaret Shepler were clever in a black face act, and Mrs. E. C. De Hart, who directed the entire performance and has trained all of those taking part, won much applause by her reading of an abridgement of "Under Two Flags."

Miss Genevieve Kerlin's ballad, "Turn Back The Universe," was unusually pleasing, and Miss Mary Meek gave a finished little song and dance to the much-whistled "Pretty Baby." A Chinese chorus in "Hong Kong" showed careful drilling.

Altho his name had not been announced, as a participant in the program, a favorite with the audience proved to be Harry Hawkins in a real black-face song and dance, "I've Got A Sweet Tooth Bothering Me," assisted by a chorus.

The Drama League may not assure but their future productions will be still attended, and that their efforts are appreciated. The league is planning to give one of Sardou's plays some time during December.

BALLOT

—Continued From Page One—

the left of each name appearing in the column directly under the emblem.

To vote for Republican candidates for some offices and Democratic for others and perhaps a Socialist for still another office, the following methods may be used:

First: Place a cross under the emblem of your party, then proceeding down the column to the office which you wish to be held by a candidate on opposite ticket, and to the left of that candidate's name place your cross. Do not fail to vote for but one candidate for each office in the case of municipal offices. This is called a straight ticket.

In the case of commissioner, three men are to be elected. When voting on that place a cross in the square to the left of each commissioner candidate for whom you wish to vote. If you wish to vote for candidates other than those on your ticket. Make a cross for each man, otherwise your ballot could not help the man in front [illegible]

[illegible] square opposite the name of each candidate for whom you wish to vote. This method requires more time for it is necessary to write the name of the candidate in the space provided at the end of the column [illegible] office. The [illegible] of course, [illegible] method of marking and [illegible] your choice for some [illegible] "straight" ticket.

The name of the Socialist candidate for coroner, Alex Corder, will be the only name on this office which will be placed on the ballot besides you. The space for this office will be blank in the Republican, Democratic, Prohibitionist and Nonpartisan tickets.

Both the Prohibitionists and Democrats have nominated candidates for some offices. Dr. J. G. Smailes is the Republican candidate for the office and to vote for him the voter must write in the name, "J. G. Smailes," at the foot of the Republican column and place a cross in the square to the left. To vote for Mr. Marshall the voter must write the name "F. M. Marshall," in the blank space at the bottom of the Democratic column and make the cross in the square to the left of the name.

Only one man will appear on the Nonpartisan column and the ballot bears the name of James [illegible], the candidate for United States Senator, and Senator Pomerene or General Casey, the leader of the "Casey" armies.

Ransom's
The Store of Careful Service

REDUCED PRICES ON
ALL SUITS

Starting Today, November 4th

—and a comparison with prices and styles offered elsewhere, will convince you that

This Is The Place To Buy

Come today, if possible, while the size and choice range is still complete. The entire stock offered at reduced prices!

Ransom's
The Store of Careful Service

Work To Start On New Federal Building Soon

Advice received from Washington Friday stated that the Treasury Department would advertise on January 1 for bids for the construction of Coshocton's new postoffice. It is probable that the new Federal building may be completed within the year.

The announcement follows close upon the order by T. W. Lehr to secure the James residence and clear the site for the new building. The James residence will be moved to the Harper property on the rear of the present lot.

The following received the following letter from Congressman Addison Floyd:

[illegible]

It Costs More To Die Now

NEW YORK, NOV. 3.—The European war is held responsible for the increase in the cost of burial supplies and a subsequent advance announced tonight by undertakers for funeral services. Owing to the war, it was said, some plates and coffin handles have risen from 2c to 10c per [illegible], due to the fact, the supply men claim, that the chemicals used to give the nickel effect is not now being imported. It is estimated that even the cheapest coffins cost $5 more than formerly.

To offset the advance undertakers are considering a campaign in favor of cremation.

DIES IN NEWARK

John Hettinger, of Roscoe, received word Friday of the death of his father, Andrew Hettinger, aged 79, at the home of his daughter, Mrs. Barbara Maeder, in Newark, Friday morning at three o'clock. Death was due to complication of diseases.

Funeral services will be held in Columbus Monday noon.

CHIEF TAKES NEW PLACE.

[illegible]

C. C. PORTER

Charles C. Porter has shown during his first term as county commissioner that he looks upon a public office as a public trust and he has at all times endeavored to perform the duties of the office in a conscientious, careful and efficient manner with impartiality and fairness to all. There is no question but that the taxpayers of [illegible] county have received a good return for the money expended during the past two years.

"Cascarets" Set Your Liver And Bowels Right

Dance
Red Men's Hall
TONIGHT
Music by Wayne's Orchestra
Tib.

BELL-ANS
Absolutely Removes Indigestion. One package proves it. 25c at all druggists.

MARGUERITE E. HAIGHT
TEACHER OF PIANO
Studio 811 Locust St.

CINDERELLA—Today a Feature
"The Mark Of Cain"
A POWERFUL STORY OF MORAL REGENERATION, Featuring
Dorothy Phillips and Lon Chaney

In the great out of doors or at the evening reception
Baker's Cocoa
is equally acceptable, invigorating and delicious.

Walter Baker & Co. Ltd.
ESTABLISHED 1780 DORCHESTER, MASS.

SUNDAY
--IN OUR CHURCHES--

Pastors are requested to mail or bring in their weekly church notices, written out, just as they desire them to appear in this column, not later than 5:30 P. M., each Friday, to insure insertion. Thus all errors, due to misunderstanding on the telephone will be avoided.

FIRST CHRISTIAN CHURCH.
Seventh and Poplar Streets.
Sunday school at 9:15, a. m.
Morning sermon at 10:30.
Y. P. C. E. at 6 o'clock.
Evening service at 7:00.

GRACE METHODIST EPISCOPAL.
Corner Fourth and Walnut Streets.
Rev. Dr. E. O. Buxton, pastor.
Sunday school at 9:15, a. m.
Henry Disser, superintendent.
Morning service at 10:30.
Evening sermon at 7:00.
Morning topic: "The Passion of Jesus and the Martyrdom of Paul."
Holy communion follows morning sermon.
Evening subject: "If Christ Should Come Tomorrow."

SACRED HEART CHURCH.
Burt Avenue.
Rev. Father Slattery, pastor.
First mass at 7 a. m.
Second mass at 9:30 a. m.

CHURCH OF CHRIST-DISCIPLES.
Corner Main and Eighth Streets.
Rev. C. H. Hood, pastor.
Residence, North Twelfth street.
Morning service at 10:30.
Bible school at 9:00 a. m.
Christian Endeavor at 6:30.
Sunday evening services at 7:00.

EMMANUEL EVANGELICAL LUTHERAN.
Walnut and Seventh Streets.
Rev. A. R. Markley, Ph. D., pastor.
Sunday school at 9:15.
Luther League at 6:15 p. m.
Wednesday evening services at 7:15.
Preaching at 10:30 a. m.
Morning topic: "Are You For Or Against Christ?"

ST. PAUL'S LUTHERAN CHURCH.
Sunday school at 9:15.
Morning subject: "The Re[illegible]"

TRINITY EPISCOPAL CHURCH.
Corner Main and Seventh Streets.
Rev. Victor A. Smith, rector.
Sunday school, 9:15.
Holy communion at 10:30.
Confirmation by Bishop Leonard in Church of the Ascension, Toronto, at noon.

SALVATION ARMY.
Citadel, North Third Street.
Sunday
Sunday school at 9:15.
Holiness meeting at 10:30, a. m.
Praise meeting at 7 o'clock.
Salvation meeting at 7:30.
Sunday evening subject: "A Mark [illegible]"
Week Night.
Monday, Soldiers' meeting (private).
Tuesday, Band practice.
Wednesday, Thursday and Saturday, Public meeting. Open air meetings Thursday and Saturday at 6:30.
Mildred Hawkins, Adjutant.
Emma Schroeder, Ensign, officers in charge.

M. E. Mead, Ph. D., pastor.
Sunday school at 9:30 a. m.
Preaching at 10:30 a. m. the second and fourth Sundays of each month, and at seven o'clock the first and third Sundays.
Epworth League the second and fourth Sundays at seven o'clock.

UNITED BRETHREN
Rev. L. J. Hopper, pastor.
Sunday school at 9:15.
W. H. Ross, superintendent.
Christian Endeavor at 6 o'clock.
Evening sermon at 7:00.
Corner Park Avenue and Orchard street.
Morning worship at 10:15.
Prayer meeting Wednesday evening at 7 o'clock.
All services in the basement of the new church.
The number for Sunday school is 200, or more. Come and hear Superintendent Ross laugh. Morning worship immediately after Sunday school. The pastor will give an illustrated talk to children.
Evening subject: "The Christian At[illegible]"

A Clear Skin
For a clear skin—a clear complexion—pretty eyes—a good appetite, Get a Box To-Night. 10c and 25c Box.
Dr. King's Pills

WE SERVE

Our Borrowers—The Buckeye State Building And Loan Company, Rankin Building, 22 West Gay Street, Columbus, Ohio.

1. We give them best terms.
2. We permit them to repay in whole or in part at any time.
3. Prompt in appraisements.
4. Prompt in closing loans.
5. Give time to suit borrowers.
6. They are so pleased
7. They send others to us.
8. Assets $12,000,000.00. Five per cent paid on time deposits.

"The Pulpit Rock"
Subject for prayer is "Two Walls, Godly and The Ungodly."
Everything around. We will save you [illegible]

PLEASANT HILL BAPTIST.
Rev. F. A. Twining, pastor.
Preaching at 2:30.

CHRISTIAN SCIENCE.
Services held in the Hall building, South Sixth street.
Sunday school at 9:30, for pupils up to 20 years of age.
Sunday morning services at 10:30.
Wednesday evening service at 7:30

GERMAN EVANGELICAL CHURCH.
South Eighth Street.
Rev. H. Kamphansen, pastor.
Sunday school at 9:00 a. m.
Morning service at 10:00 o'clock.
Both services in English. Sunday Reformation Day will be observed in the morning. Subject: "The Protestant and the Bible."
Evening subject: "The Protestant and the Church." Special offerings will be taken for the seminary at St. Louis.
Teachers' meeting next Wednesday evening at seven o'clock.

FIRST BAPTIST CHURCH.
Chestnut Street, near Sixth.
Rev. F. A. Twining, pastor.
Sunday school at 9 o'clock.
Morning sermon at 10:30.
Evening sermon at 7:00.

M. P. CHURCH.
Corner Walnut and Eighth Street.
Rev. A. B. Williams, pastor.
Sabbath school at 9:00.
Morning service at 10:30.
Evening service at 7:00.

CHRISTIAN UNION CHURCH.
Corner Vine and Eighth Streets.
Rev. J. F. Porter, pastor.
Sunday school at 9:15.
Morning sermon at 10:30.
Wednesday evening prayer service at 7:30.
Mrs. Brier, superintendent of Sunday school.

FIRST PRESBYTERIAN CHURCH.
Fourth and Chestnut Streets.
Rev. D. C. Boyd, pastor.
Bible school at 9:00 a. m.
Sunday school at 9:15 A. M.
Morning service at 10:30 A. M.
Intermediate Christian Endeavor at 6:00 P. M.
Senior Christian Endeavor at 6:00 P. M.
Evening services at 7:00 P. M.
Morning topic: "The Question On Election Day."
Evening: "The High Cost of Christian Living."

ROSCOE M. E. CHURCH.
Rev. M. B. Mead, pastor.
Sunday school at 9 o'clock.
Preaching the first and third Sundays at two o'clock.
Young People's hour at [illegible]
Evening sermon at 7 [illegible] second and fourth Sundays.
Epworth League [illegible]
Church service Wednesday evening [illegible]

SHILO BAPTIST CHURCH.
Burt Avenue.
Rev. Charles T. [illegible], pastor.
Preaching at 10:45, a. m.
Sunday school at 9:30.
B. Y. P. U. at 6:30.
Evening service at 7:30

SEVENTH DAY ADVENTIST.
Sabbath Day services held each Saturday in the Shaw building.
G. C. Quillin, elder.
Afternoon service at 2:30.
Cottage prayer meeting every Friday evening.

ROSCOE CHRISTIAN UNION CHURCH.
Sunday school at 1:30.
Rev. J. F. Porter, pastor.
William Shrigley, superintendent.
Public worship at 2:30.
Mrs. Viva Grace Porter will preach at 2:30 p. m.

LODERS CHURCH.
Sunday school at 1:30.
Sermon by pastor at 2:30.
Mid-week prayer service Thursday evening at seven o'clock.
Bandle and Lane will be at Loder's church Sunday evening, at 7:30.

HELMICK BAPTIST.
Rev. C. C. Erwin, pastor.
Sunday school at 10:00.
Preaching at 11:00 the second and fourth Sundays of each month.
Preaching at 7 p. m. second and fourth Sundays.

COSHOCTON CIRCUIT METHODITH PROTESTANT CHURCH.
Rev. A. P. Read, pastor.
Mt. Zion—
Sunday school at 9:30.
Morning sermon at 10 o'clock.
Plissfield—
Sunday school at 2 o'clock.
Afternoon sermon at 3 o'clock.

What would he give for the coffee you serve?

Like a million other women, you can serve coffee that he would give most anything to have—coffee which starts the day "right" for all.

Everyone loves the rich flavor of Arbuckles' Coffee. Of all the coffees in America, today, it is by far the most popular!

One woman says, "My husband used to swallow his coffee and hurry off. Now we have Arbuckles' and you'd think it was Sunday the way he lingers over his breakfast."

Serve it in your home—see how the little early morning wrinkles disappear.

Until you try Arbuckles' you will never know what a difference good coffee can make in *your* home.

Arbuckles' Coffee is untouched by human hands. It is weighed, and sealed by machines,—machines which Arbuckle Bros. originated and which experts say are the most efficient in the world.

VOTE FOR
John R. Hartup
Republican nominee for
STATE SENATOR
18th and 19th District

Hartup's past life and educational training should convince the voters that he is the right man for State Senator. He is a graduate of Muskingum College, and at the present time is teaching school and living on a farm.

He will appreciate your vote.

W.B. CORSETS

TRY ONE—you will obtain Style, Value, Comfort, Wear, perfect fitting Corsets. A model for every figure. $2.00 to $3.00.

Warranted to reduce hips and all figures 1 to 5 inches with absolute comfort. $5.00 and $3.00.
WEINGARTEN BROS., New York 10

This corset is sold exclusively by this store
Golden's

STOVES! STOVES! Coal and Gas

Heavy, all cast iron, air tight Heaters; no light sheet iron bodies but something good.

All styles gas heaters, coal and gas ranges, high ovens, porcelain trimmed or plain.

The name "Garland" assures quality and service.

The Coshocton Hardware Company
411 Main Street

Pepsinco

Not a Question of Merit that's proven

The Question is—

Do you need it?

A positive remedy for all stomach ills, whether acute or chronic.

ASK YOUR DRUGGIST
For a Quarter Package of Pepsinco

PERSONALS

Mr. and Mrs. Verne O. Craig and children have returned to their home in Mansfield after spending the week in West Lafayette at the home of Mr. and Mrs. Allen Weir.

Mrs. H. I. Busche, of Main street, left Friday for Byesville and Cambridge, where she will spend the week-end.

Mr. and Mrs. Edward Clark and daughter, Boyd, and Miss Edith McCune, of Dover, will motor to Delaware today and spend the week-end with friends.

Mrs. F. C. Lint, of Keene, entertained a number of friends at her home Thursday evening. Those present were: Mrs. F. J. Smith, of Des Moines, Iowa, and Miss Mary Johnson, of Keene.

Miss Hazel Lint, of Keene, visited at the home of her grand-parents, Mr. and Mrs. George Wilson, Friday.

Mrs. S. F. Elliott, of Keene, was the guest of her daughter, Mrs. Williard Beall, Friday.

Miss Blanche Karr, of Keene, will spend Saturday and Sunday with Miss Mildred Parkhill at her home east of Keene.

Treesa, Mary and Ruby Pew, of Warsaw, are the guests of their uncle, Joseph Norman, of Keene.

Horse's Best Running Time.
An English horse holds the mile record. Calman, a four-year-old, with 128 pounds up, on July 12, 1909, at the Lingfield course, covered a mile in 1:33 1-5.

WILLIAM J. WALKER

Your vote and influence will be appreciated by William J. Walker Republican candidate for County Auditor. Mr. Walker has served the public unselfishly and in various capacities for the past twenty years. He is now seeking the most honorable of his candidacies for County Auditor, the most responsible office to which he has ever aspired, after the earnest solicitation of numerous friends. His best record in both public and private life invites your careful inspection, and the sole request his friends make of the voters of Coshocton county is that they take the trouble to look up his character and vote intelligently.

SAGE TEA DANDY TO DARKEN HAIR

Look years younger! Use the old-time Sage Tea and Sulphur and nobody will know.

You can turn gray, faded hair beautifully dark and lustrous almost over night if you'll get a 50c bottle of "Wyeth's Sage and Sulphur Compound" at any drug store. Millions of bottles of this old famous Sage Tea Recipe, improved by the addition of other ingredients, are sold annually, says a well-known druggist because it darkens the hair so naturally and evenly that no one can tell it has been applied.

Those whose hair is turning gray or becoming faded have a surprise awaiting them, because after one or two applications the gray hair vanishes and your locks become luxuriantly dark and beautiful.

This is the age of youth. Grey-haired, unattractive folks aren't wanted around, so get busy with Wyeth's Sage and Sulphur Compound tonight and you'll be delighted with your dark, handsome hair and your youthful appearance within a few days.

This preparation is a toilet requisite and is not intended for the cure, mitigation or prevention of disease.

DENTIST
DR F. A. WERNETTE
Office Northeast corner Main and Seventh streets.
First floor entrance on Seventh street.

Have You Decided How You Will Vote For Commissioner?

In the judgment of thousands of voters, irrespective of party, there is no candidate on either ticket who has greater natural qualifications for the office than

Scott Davis

Mr. Davis was born in Virginia Township and has lived practically all his life in Jackson Township. He has never held a county office and never until this year has he been a candidate for one. During a brief residence in Franklin township he was elected to the Board of Township Trustees, despite a normal Democratic majority in that township of 65 votes.

Mr. Davis represents a section of the county that has never had its share of representation on the Board of County Commissioners. His neighbors, irrespective of party, are asking this year that, as a matter of simple justice their claims be recognized and that Scott Davis be elected to the Commissioner's office.

Aside from geographical location, their claim for him is that he is a man of exceptional judgment, ripened by years of experience in the practical affairs of life. There is no better farmer and no better business man in Coshocton county than Scott Davis. In no community anywhere can there be found a man whose life's work commands a higher degree of respect and confidence than has Scott Davis's career in the comunities where he was born and raised and is best known.

That he will make a splendid Commissioner is admitted by Democrats and Republicans alike. He is the kind of a man who will place the duties of his office above everything else. He knows what the Commissioner's office needs and he represents a constituency who know the kind of a man he is and what he will do for the whole county if elected.

A vote for SCOTT DAVIS is a vote for honesty and efficiency in the management of the County's affairs.

Save YOUR STEPS and CAR FARE by TELEPHONING your WANT ADS To THE MORNING TRIBUNE

LOST AND FOUND

BELL SPRINGS, lost, on road between Coshocton and Scott Davis' on Willow Brook road by way of Randles Bridge. Name, Gilbert McFarland. Notify Eureka Laundry.

DOG STOLEN—Party who stole female beadle hound in A. H. Thomson's [illegible] is known. Unless he liberates he at once will be prosecuted. W. B. [illegible]ler.

HEAD GRIP, lost in West Lafayette [illegible] 21, containing suit of Clothes [illegible] boy, and other articles. R[illegible] or if returned to W[illegible] bank, or call phone F[illegible].

HORSE, found—Bay horse with white [illegible] and crooked knee. Owner may [illegible] proving for this ad, hold[illegible]. Inquire at S. T. Dob[illegible] blacksmith shop, Roscoe.

[illegible]—between 4th and 5th Sts. [illegible] or Walnut Sts. Reward for [illegible] Return to The Tribune.

[illegible] BOOK, lost—between Coshocton [illegible] Co. and E. Worth R[illegible]. Contains $2[illegible]. Return to The Tribune. Re[illegible].

W[illegible] watch, lost—between gold watch on [illegible] streets Wednesday afternoon. "Help" engraved on outer cover. [illegible] Baker" within. Reward. [illegible] S. Gaumer, 1[illegible] E. Vine [illegible] 771.

NOTICE OF SALE OF BONDS

[illegible] will be received at the office of the Auditor of the City of Coshocton, Ohio, until 12 o'clock [illegible] 17th day of November, [illegible] the purchase of bonds of the City of Coshocton, Ohio, in the aggregate sum of One thousand six hundred [illegible] Dollars, dated September, 1916.

[illegible] said bonds due and payable March 1st, 1918.

[illegible] of said bonds due and payable March 1st, 1919.

[illegible] of said bonds due and payable March 1st, 1920.

[illegible] of said bonds due and payable March 1st, 1921.

[illegible] of said bonds due and payable March 1st, 1922.

[illegible] bonds are of the denomination of [illegible] hundred and twenty ($320.00) Dollars each and numbered from one to [illegible] inclusive.

[illegible] bonds bear interest at the rate of [illegible] and 1-2 per cent per annum payable semi-annually, issued for the purpose of providing funds for the improvement of Adams Street by constructing the following sanitary sewer, beginning at Walnut Street then north on Fourteenth Street to Adams Street then east on Adams Street to Sixteenth Street, and under the authority of the laws of Ohio, and Section 2914 of the General Code of Ohio, and under and in accordance with a certain ordinance entitled, "An ordinance to provide for the issue of bonds in anticipation of the collection of special assessments for the improvement of Adams Street, by constructing the following sanitary sewer, beginning at Walnut Street then north on Fourteenth Street to Adams Street then east on Adams Street to Sixteenth Street," passed in Council on the [illegible]th day of October, 1916.

Also, for the purchase of bonds of the said City of Coshocton, Ohio, in the aggregate sum of Nine thousand [illegible] Dollars, dated September [illegible], 1916.

[illegible] of said bonds due and payable March 1st, 1918.

[illegible] of said bonds due and payable March 1st, 1919.

[illegible] of said bonds due and payable March 1st, 1920.

[illegible] of said bonds due and payable March 1st, 1921.

[illegible] of said bonds due and payable March 1st, 1922.

[illegible] of said bonds due and payable March 1st, 1923.

[illegible] of said bonds due and payable March 1st, 1924.

[illegible] of said bonds due and payable March 1st, 1925.

[illegible] of said bonds due and payable March 1st, 1926.

[illegible] bonds are of the denomination of five hundred ($500.00) Dollars each and numbered from one to eighteen [illegible] inclusive.

[illegible] bonds bear interest at the rate of [illegible] and 1-2 per cent per annum payable semi-annually, issued for the purpose of providing funds for the improvement of the City Storm Sewer System, constructing the following storm sewer, beginning at the intersection of Eighth Street and Orange Street and extending westward on Orange Street to a joint on the present sewer 125 feet west of Fifth Street, and under authority of the Laws of Ohio, and Section [illegible] of the General Code of Ohio, and under and in accordance with an ordinance entitled, "An ordinance to provide for the issue of bonds for the improvement of the sewer system of the City of Coshocton, Ohio, by constructing the following storm sewer: Beginning at the intersection of Eighth Street and Orange Street and extending westward on Orange Street to a joint on the present sewer 125 feet west of Fifth Street, said sewer to be 36 inches in diameter," passed in Council on the 9th day of October, 1916.

Said bonds will be sold to the highest and best bidder for not less than par value and accrued interest.

All bids must state the number of bonds bid for the gross amount of bid and accrued interest to date of delivery, all bids must be accompanied by a certified check on a bank located within the County of Coshocton, Ohio, for not less than ten per cent of the amount of bonds bid for, guaranteeing that of said bid be accepted, the bidder will take up and pay for said bonds within ten days from the time of the award; said check to be retained by the said City if said condition is not filled.

Said City reserves the right to reject any or all bids.

Bids must be sealed and indorsed. Bid for: Orange Street Storm Sewer Bonds.

Adams Street Sanitary Sewer Bonds.

Hugh Gamble, City Auditor.

Oct 11, 21, 28; Nov. 4, 11.

CITY PROPERTY

The Biggest and Best Located List At All Times.

They All See Us Before They Buy

McConnell & Karr

AGENTS

LOST AND FOUND
(continued from preceding columns)

BICYCLE, stolen—at high school Thursday; Princeton make, royal blue, new spring seat and mud guard rims. Return to Frances Huff, 1149 East Main street.

FEMALE HELP WANTED

WOMAN, wanted—Will pay reliable woman $2.00 to distribute FREE (not sell) 2oz pkgs. Borax Soap Powder among friends. No money required. Ward Company, 731 N. Franklin St., Chicago.

WOMAN, wanted—to sweep. At City Hospital.

MALE HELP WANTED

DELIVERY BOY, wanted—at once. Apply Gurting Meat Market.

LABORERS, wanted—on construction work at City Waterworks pumping station. Apply on Job to Jerry Miller, Pitt Construction Co.

LABORERS, wanted, ten. Inquire W. S. Tish. Bell phone 434.

MEN, wanted—27 men to work on W. & L. E. Ry. Apply Milo King, W. & L. E. Hill Depot.

MEN—Our system of teaching barbering enables you to learn a profitable profession quickly. Write MOLER COLLEGE, Prospect Ave., N. W., Cleveland.

MEN, women and girls for factory work. Good wages and steady employment the year round. Work light and clean and surroundings all that could be desired. Free coffee supplied every day at lunch. Apply, The Diamond Match Co., Barberton, Ohio.

MEN AND BOYS, wanted, to work inside factory. Good wages. Apply Coshocton Glass Company.

MAN, wanted—A good man to work on farm; good home for man with family. Address A-94, care of Tribune.

PORTER, wanted—Inquire Barnes Hotel.

SHOVELERS, wanted: two coal shovelers: good wages Coshocton Glass Co.

TENANT, wanted—to stock farm on shares. Occupancy to start March 1, 1917. E. W. Farwell, Clark, O.

ROOMS AND BOARDING

FIFTEENTH St.—three furnished rooms with bath, for rent; just off of Chestnut street. Inquire Fred Metz, 1529 L. Chestnut St.

Romances.

Romances are written and read not because they are either true or untrue, but because regardless of actuality they give relief to the unused emotional pressure of our hearts.—George Seule in the New York Republic.

ROOMS AND BOARDING
(continued from preceding columns)

FOURTH St., N., 225—Nice large front room, newly furnished, for rent. All modern conveniences. Second door from library. Use of telephone if desired.

McCLAIN ADD—Furnished room for rent, with bath, in family of two. Furnace heat. Breakfast if desired. Citz. phone 749-A.

SEVENTH St., S., 631—Furnished front room down stairs. Private entrance with privilege of bath and use of telephone. Mrs. James B. Clark.

WALNUT St., W., 222—two furnished rooms for light housekeeping, for rent. Down stairs, private entrance. Bell phone 832.

BUSINESS ROOM, Walnut St.—fine, large. Rent very cheap. Snyder Real Estate Agency.

MISCELLANEOUS FOR SALE

APPLES and Cider, for sale. Apples sprayed, Rambo, Bellflower, Red Cabbed, Stark and Pippins. G. T. Vansel, Coshocton Route 4, Citz. 4 on 911.

CELERY—Commencing Wednesday Oct. 25, fine home grown celery for your winter supply at very low price. Citz. phone 169. J. W. Allmack.

INVALIDS CHAIR, for sale—good as new; will sell cheap. Used only two months. May be seen at Thomson's Storage. Mrs. Charles Sells, Otsego avenue. Bell 395.

SHOT GUN, for sale—Stevens double barrel hammerless, used one season. Fine shooter. Light spring wagon fixed up, good condition, need the money, will sell cheap. Pharon's Blacksmith Shop.

STOVE, for sale—good coal cook stove. Mrs. DeVolt, 109 S. Tenth St. Bell phone 262.

TYPEWRITER, Royal, for sale—in good condition. Used but a short time. Inquire 228 S. 8th St. Citizens phone A-787.

FOR SALE—All this week stamped gowns, 65c value 49c; envelope pillow cases 49c. Royal Society and Bucilla crochet cotton 90c a box. Nellie Hill Embroidery Shop, South Third St

WANTED TO BUY

FEATHER BEDS—Wanted 5,000 old feather beds, highest cash prices paid. Mail orders promptly attended to. Write postal to Ohio Feather Co. care Morning Tribune.

FORD, wanted—A used Ford car. Inquire Morgan Run Coal Co., Boyd Bldg., Fourth St.

HOUSEHOLD GOODS

CHINA CLOSET, for sale—alsost as good as new. Also small gas heating stove. Call Citz. phone A-373.

HOUSEHOLD GOODS, for sale—at a bargain, in good condition: iron and wooden beds, springs, mattresses, wash stand, chairs, kitchen table, stand, large parlor lamp, washing-machine, clothing. Mrs. Catherine Waddel, 133 S. 6th St.

BUSINESS ANNOUNCEMENT

ASK MORSE ABOUT THE

SIR. WILLIAM CROOKS LENSES

OTIS G. MORSE

OPTOMETRIST AND OPTICIAN

Ricketts Block, Opp. Court House

Coshocton, Ohio.

WANTED
Eye Aids
THE BURNS OPTICAL CO.
113 So. Fourth St.

ROOFING—If you want a good job of roofing of any kind, see Walker the tinner. Agent for the celebrated Carry Roofing. Bell phone 51. Shop Cor. 5th and Walnut Sts.

WANTED TO RENT

APARTMENT—Completely furnished for light housekeeping, wanted. Would consider board in refined family. Address Box 25, care Tribune.

SERVICE ANNOUNCEMENTS

CIDER will be made on Thursday during season. Empty barrels for sale. B. R. Kiser, Clark, Ohio.

CIDER—Amore Bros. cider mill will close for this season on Tuesday November 7.

NOW is the time to plant tulip, hyacinth, narcissus, and crocus bulbs to have fine flower bed in the spring, and Clary's Greenhouse is the place to get them. Best quality bulbs at moderate prices. We will plant and make your flower beds at moderate cost, also landscape planting. Both phones.

AUTOMOBILES AND ACCESSORIES

AUTOMOBILE truck, light, Mitchell in good running order. Am buying heavier one. For particulars call H. A. Davis, Warsaw, O., Citz. phone 317.

AUTOMOBILE, Overland Runabout, for sale—1911 model. In good running order. Kissner & Husted, Nellie, O.

BUICK, for sale—1913 model 31, Buick 4, touring car. E. L. Portous, West Lafayette, O. Bell phone.

FORD Touring Car, for sale. In excellent condition. Reasonable for quick sale. Call Citz. phone A-470.

SPECIAL NOTICES

DANCE—Conesville Dancing club will give a dance Nov. 4, at the Conesville Hall. Everybody cordially invited. Special music.

NOTICE—A good registered Belgium stallion at McConnell's barn on Second street during October and November. Walter Porteus, Citz phone 917, Coshocton.

NOTICE is hereby given that I, Russel J. Higgs, will not stand liable for negotiations and debts contracted for in my name, by my wife, Mary Spranne Higgs. Signed, R. J. Higgs.

NOTICE—No hunting, shooting, trapping or trespassing allowed on my premises. W. P. McCoy.

NOTICE—Mill-[illegible] Hack line service will be discontinued Saturday, Nov. 4, not to be continued until spring. C. W. [illegible]enson.

NOTICE—We have now the service of both phones and can supply you with the choicest [illegible] Chrysanthemums are most beautiful now. Andrew Kiefer, [illegible].

NOTICE—All persons holding claims against David S. Hosfelt, recently deceased, are requested to present them to M. K. Hosfelt, [illegible] Post Office address, Pinds Run, Ohio, who will adjust and pay all claims [illegible] owing by said decedent. Date Nov. 2nd, 1916.

[illegible]ley M. Hosfelt

NOTICE—No hunting, shooting, trapping nor trespassing will be allowed on my premises day or night. Allen G. McCoy, Coshocton R. F. D. 6.

HORSES AND CARRIAGES

HORSE, bay, for sale—7 years old, sound. Not afraid of autos; family broke; road horse. A bargain if sold at once. Grant Caton, Fresno Route No. 5.

HOUSES FOR RENT

ELM St.—Cottage, 4 rooms; between Second and Third streets. To small family. Also three rooms for light housekeeping, furnished or unfurnished. Inquire 364 S. Second street after 6 o'clock.

KENILWORTH AVE., 1219, for rent—6 room house; modern conveniences. Gas furnace, gas and electric lights, hard wood floors. Call Citz. No. 2 or 225.

KENILWORTH, Ave., 1207—Eight room house, all modern conveniences; garage, chicken yard. Vacant Nov. 1. S. H. Nicholas, Citz. phone 2 or 225.

SOUTH LAWN AVE., 954, for rent—Large five room house. Large lot. Inquire Loos Garage.

SECOND St., N., 242—5 room house for rent. Possession at once. Inquire Mrs. Ella Lennon.

WALNUT St.—New house for rent—6 rooms and bath; 1512 E. Walnut St. Inquire Andrew Brannon, 1515 East Walnut.

POULTRY AND PET STOCK

FERRETS—Black and white, for sale. Simon P. Scheetz, Fresno R. F. D. 4.

POULTRY, for sale—Barred rock cockerels, a choice lot; barred right and bred right from a line of winners large bone; also 6 Buff Orpington cockerels, 2 single comb brown leghorn cockerels, 2 Rose comb brown leghorn cockerels at prices that will move them. We need the room. Don't wait till spring and be disappointed. Frank Retzler, Coshocton, O., Route 6, Bell phone.

TURKEYS, for sale—Pure bred mammoth bronze turkeys; barred Plymouth rocks, Bradley strain. Mrs. R. L. Sharples, Warsaw, O. Citizens phone 81.

LIVE STOCK AND PRODUCE

COW—Full blooded 5 year old Jersey, and heifer calf, for sale. Call Herbert A. Parrish, Warsaw. Citz. phone 95.

COWS, fresh, for sale—4 Jersey, 1 Guernsey, 5 years old. Robbertured phaeton good as new, priced to sell. Inquire Meek Poultry farm, or Citz 831-A.

EWES—In good fine wool breed ewes for sale 2 to 5 years old. Also few young Shropshire rams. Robert Porteus, West Lafayette. Bell phone.

EWES, Black Top—50 head from 2 to 5 years, for sale. Also 30 head of ewe lambs, size and quality ideal. H. C. Bonham. Bell phone 37-W 2, New Castle exchange.

RAMS, 17 for sale—polled and horned rams. Duke top, oily fellows with heavy fleeces. Come and see the rams. One mile east of Keene. McCormick & Son. Citz. phone.

SOWS, O. I. C. for sale. Also service boars; fall pigs in pairs, no kin; pedigrees furnished. J. J. Scheetz, Coshocton, O., Route 1.

SOW and eight pigs, for sale. See J. W. Lawrence, Keene, O. Citizen phone.

SOW and eight pigs 3 weeks old, for sale. C. L. Chaney, Trinway R. D. 3. Citz. phone Cooperdale.

SHOATS, six weight 75 lbs.; one Jersey heifer fresh in March; one Jersey cow fresh in March. Call or write B. F. Harsh, Trinway Route 1.

HOUSES FOR RENT

ADAMS St., 1005—Eight room house for rent near Park Ave. Inquire L. B. Pyle, 121 Park Ave.

HOUSES FOR RENT
(continued from preceding columns)

ELEVENTH St., N.—Six room house for sale, good as new, big lot, bath, gas and water, newly painted and papered. Now vacant. Price reasonable to early buyer.

New 5 room dwelling for rent or sale on East Orchard street. Never been occupied.

McCONNELL & KARR, AGENTS

VINE St., E., 1276—house, 6 rooms, new and modern; gas, bath and furnace. Inquire 643 E. Walnut. Bell phone 777.

CITY PROPERTY FOR SALE

HAMILTON AVE. Lot for sale—72 feet wide. Third lot from Vine St. All improvements; best home site in Coshocton. Address A. G. Webster, 2[illegible] Strathmore Ave., East Cleveland, Ohio.

KENILWORTH lots—Also lots on Vine, Elm or Orange Sts. $350.00 up. See J. A. Hesket, 539 Cambridge St.

TENTH St., S.—Two houses, 4 rooms each, to be sold at auction Nov. 8, to settle estate of John H. West, Manuel West, Roy West, executives.

WALNUT St., 915—residence of 7 rooms, bath, reception hall; slate roof, lot 47x160. Choice fruit; garage; one of the best located homes in Coshocton. Is now occupied by W. L. Berry. This property will be sold at the right price. Possession April 1. Mrs. Kate Fulton, Dr. Geo. M. Boone, Agt., Warren, O.

HOUSE, Bay Add.—eight rooms, bath, and modern conveniences. Snyder Real Estate Agency.

FOR SALE

Four roomed house on E. Orchard St., good location and house in good condition. Price only $900.00. $300.00 cash, balance $5.00 per month.

On Third St., fine modern home, eight rooms, bath, hard wood floors, garage, cement driveway, hot water heat. Will be sold at $800.00 less than cost for quick purchaser.

Good five room house on South Lawn Ave., bath, modern conveniences. Lot 46x180.

Beautiful new bungalow in Hay Addition. Seven rooms, bath, furnace, hard wood floors. Small payment down, balance same as rent.

Good lot on Pine Street. Will be sold on easy terms.

Five roomed house soft and city water on Kenilworth Ave., near Fair grounds.

Very fine bungalow opposite the Country Club on Cambridge St. Six rooms, bath, furnace, hardwood floors, everything up-to-date.

Six roomed house on Otsego Ave., bath, modern conveniences, almost new. Small payment down, the balance same as rent.

On Hamilton Ave., seven rooms, bath, furnace, garage. Owner has left city and very anxious to sell.

New modern home on Cambridge St. Seven rooms, bath, furnace, hardwood floors. Everything up-to-date.

Five roomed house on Orchard Street. Corner lot, good location. Price $1700.00; $500.00 cash, balance $12.00 per month.

SNYDER REAL ESTATE AGENCY.

FARMS FOR SALE

FARMS FOR SALE

1—96 acres, one of the finest country homes in the county, adjoining the village of West Lafayette. Fine large buildings, land all level.

2—80 acres, eastern border of Clark township. Buildings of all kinds, repairs fair and east laying land. Around $30 per acre.

3—5 acres good buildings, and good land. Just out of Fresno. Only $700.

4—15, above Lewisville, sound buildings, land hill, fruit, $2200.

5—41 acres in Morgan Run locality. Will exchange for Coshocton property.

6—72 acres near New Moscow. Will sell or exchange for city property.

7—77 acres, 4 miles north, price $2750, and will consider exchange for Coshocton property.

8—27 acres, nice little hill farm, near Adams Mills, $2500.

9—161 on Bacon Run, part bottom, remainder hill, all in good condition.

10—200, rolling hill. Two sets of buildings. A good general purpose farm offered worth the money. Would take in Coshocton property as part pay. In Jackson township.

11—About 4 acres known as the Cornell home in Pleasant Valley. Sell at a bargain.

12—106, hill land, good buildings, in Fresno locality. Price reasonable.

13—106, hill land, sound buildings, in Washington township, east of Wakatomika.

14—102, near Fresno, nice laying hard hit farm needing repairs, will sell right.

15—25, on Plainfield road about 2 miles out. Will take in Coshocton property.

16—100, on Killbuck. Ought to be worth $2300.

17—200, hill, east of Conesville. Only $2700 and enough timber to pay for half of cost.

18—77, hill, well improved, 2 1-2 miles from Adams Mill, anxious to sell.

19—106, good hill, good buildings, well located, near Keene.

20—57, mostly hill, on Fresno road.

21—61, hill, good buildings, north of Trinway. Anxious to sell.

22—200, hill, near Coshocton. Well improved. Will divide.

23—104, mostly rolling, good buildings, on Keene-Coshocton road. Might consider Coshocton property as part pay.

24—29, on Fresno road.

25—152, rolling hill, fine large buildings, main road, north of Keene. Inquire about this.

26—One of the best 220 acre farms in county of Coshocton, 3 miles out and nearly all level.

Possession can be had of a number of these farms this fall if desired.

More Coshocton properties for sale all time than any other agent in the county.

McCONNELL & KARR, AGENTS

PROVE

that Tribune classified advertising will pay you. You have heard how safe, how easy and how profitable it is to use the Want Ads,—prove it for yourself.

Scores of people who never used The Morning Tribune Want Ads before are proving it day by day. The new system of Classifying and indexing has made many new readers; the conscientious service of The Morning Tribune Want Ad Takers has made many new advertisers.

Years ago, newspaper want ad columns were refuge places for fakirs; today The Morning Tribune censorship and service make these columns the daily public meeting place of all those who would sell or buy—Study the want ads today and see how they can serve you. A Tribune Want Ad Taker is as near as your telephone. Lift the receiver and call Bell-143, Citizens-550 and prove for yourself the profit-power of Tribune Want Ads.

DAILY MARKET REPORT

CLEVELAND PRODUCE.

CLEVELAND, NOV. 3.—BuTter Creamery extras, in solids 38@38 1-2c; prints 39@39 1-2c; firsts 37@37 1-2c, seconds 34 1-2@35c; process extras 31 1-2@32c, seconds 30@31 1-2c; dairy extras 33@35c; packing stock No. 1, 27c; No. 2, 25c.

Oleomargarine. Natural color, in 1 lb prints, 22c; natural color, low grade 15 1-2c; white, high, 22c; low grade, 16c; extra 15 1-2@16c; bakeall 14 1-2c; solid basis.

Cheese. American whole milk fancy twins and flats 20@21c; brick fancy 24@25c. Swiss fancy 30@32c; blocks 27@28; limburger 20c.

Eggs—Free cases, current receipts 31c; do seconds 28c; cold storage extras 34c; do firsts 33c; a dozen.

Poultry—Live fowls, heavy 17 1-2@18c; do light 12@13c; spring chickens 17c; spring ducks 15@18c; geese 11@17c; turkeys 24@25c.

Rabbits—$2.70@3 a dozen.

Potatoes—Choice white (jobbing in sacks) $1.80@1.85 a bushel; do 2's $1.70@1.75 a bushel.

Sweet potatoes—Virginia $2@3.25; do $1@1.10; a hamper; Jerseys $1.35@1.40 a hamper; do $4.25@4.50 a barrel.

LIVE STOCK.
Pittsburg.

—Receipts light; market steady; choice good fat butcher steers, 1100 to 1200 lbs., $8.75@9; choice light steers $8.75@9; common light steers $5@6.50; good to choice heifers $7@7.25; fair to good heifers $6.25@6.75; good to choice fat cows $6@6.50; fair to good cows $4.50@5.50; good to choice butcher bulls $6.75@7.25; fair to good bulls $6.25@6.75.

Hogs—Receipts 2000 head; market 15c higher; heavies $10.25@10.35; heavy Yorkers $10@10.15; light Yorkers $9.50@9.75; pigs $9@9.25.

Sheep and Lambs—Receipts 600 head, market steady; top sheep $7.50; top lambs $10.60.

Calves—Receipts 200 head; market 50c higher; top $12.

CONESVILLE

Mrs. G. R. Hart, of Newcomerstown, is visiting this week with her brother, Finley Lawrence and family.

Mr. and Mrs. Alex McAllister and daughters, Lenora, Clara and Hazel, attended the Kinner reunion, held at the home of Charles Kinner Sunday.

Mr. and Mrs. L. P. Ross and children, spent Sunday with R. H. McAllister and family of White Eyes.

Mr. and Mrs. Frank McAllister and son, Herman, of Zanesville, spent Saturday and Saturday night with his brother, Alex McAllister and family.

Miss Mae Lawrence spent part of last week with her sister, Mrs. John McCone.

Mr. and Mrs. A. J. McAllister and daughter, Hazel, and their guests, Mr. and Mrs. Frank McAllister, and son Herman, of Zanesville, were guests of Edward McAllister and family near West Lafayette Sunday afternoon.

Paul Lapp moved his family to Conesville Saturday after spending the summer on their farm here.

Mr. and Mrs. Alex McAllister and Mr. and Mrs. J. A. Young and daughter Fern were in Coshocton Friday.

John Kinnan called on M. T. Bell and family Sunday.

Your Troubles.

Don't talk about your troubles. If there is nothing else to talk about, get a your room and hoist it out to yourself.—Columbus (O.) Journal.

LEGAL NOTICE.

Jesse West is hereby notified that Anna West has filed her petition against him for divorce and custody of children in the Court of Common Pleas, Coshocton County, Ohio, and that said case will be for hearing on and after October 25th, 1916.

Jos. L. McDowell
Attorney for Plaintiff

Sept. 12, 19, 26, Oct. 3, 10, 17, and 24.

EDWIN S. LEE, EMPIRE MILL.

These prices are paid here for the following:

Wheat, bu.	$1.70
New corn	.75
Buckwheat	1.00
Rye, bu.	1.00
Oats, bu.	.50

Retail Prices.

Flour, eight sacks	$1.25@1.30
Corn, bu.	.90
Oats, bu.	.65
Bran, bulk	1.70
Screenings, cwt.	1.50
Middlings, bulk	2.00
Cracked corn, cwt.	2.20
Chopped corn and oats, cwt.	2.20
Unbolted meal, cwt	2.20
Mixed grain, cwt.	2.50

POULTRY AND SEEDS.
(Corrected by Chas. E. Lorenz, wholesale and retail dealer in poultry, seeds, wool, etc., Second street.)

Paying Prices.

Chickens, (old and young)	13c.
Old roosters	7c.
Ducks, (colored)	12c
Ducks, (white)	13c
Geese	10c
Turkeys	18c.

Retail Prices.

Chickens, (old and young)	17c.
Turkeys	22c.
Geese	12½c.
Ducks	16c

SEEDS.

Fancy Alsike Seed	$11.00
Fancy Alfalfa Seed	13.00
Choice Alfalfa Seed	12.00
Timothy Seed	2.50
Ky. Blue Grass	2.90
Orchard Grass	1.85
Lawn Grass, per pound	.15
Fancy red top, per pound	.13

CHAS. E. LORENZ,

COSHOCTON PRODUCE.
(Corrected by Overholt & Craig.)

Coshocton Groceries Are Paying These Prices For the Following:

Butter	.33
Eggs	.34
Lard	.13
Chickens, per lb	.14

Grocers are selling as follows:

Butter	.37
Eggs	.38
Creamery butter	.40
Sugar, 25 lbs. sack	2.15
New Cabbage	.06
Lard, lb.	.29
Potatoes, peck	.55
Onions	.06

Try an ad in the classified columns of The Tribune.

Subscribe for The Tribune.

WINTER IS HERE?

Winter clothing, coal and other winter needs must be had. Now let us talk to you about saving the money in these. It's our business to talk money all the time.

We will loan you on your household goods, piano, etc., leave them in your possession and you can have 20 months for repayment in amounts of $40 up.

The cost is the legal charge. Other charges or expenses are not your concern. Made for people who want 2 months.

Better Quarters—Better Service—Less Cost.

Our Agent in Coshocton every Thursday, every week.

Ohio Loan Co.

212 Masonic Temple, Zanesville.
Phones: Bell 1027; Auto-3176
Under Supervision of State Banking Department.

The Store Where Everybody Shops

Down Go The Prices On BEAUTIFUL SUITS

This Is Your Opportunity. THINK OF

[illegible] assortment of snappy suit styles Coshocton [illegible] models of superiority offered to you [illegible] greater attractions. Our stock is [illegible] the season's choicest models in

Poplin, Serge, Gabardine, Velour and Choice Novelties.

[illegible] opportunity to secure a handsome suit at [illegible] a full season's service.

Come in Today. Get Our Prices. Save the Difference

[illegible] our suits with others. First [illegible] the price. There is a difference [illegible] kind, the kind with the [illegible] stability. All we ask is that [illegible] a look. They speak for themselves.

Comfortable [illegible] to serve you. Take elevator to third floor.

The McKeown-Settle Co.

This Store Stands For Truth In Advertising

Doane And High Clash On Red Sea Gridiron Saturday

Doane Academy, preparatory school for Denison university, football players will be the opponents of the Coshocton High school team in the football game to be staged on the Red Sea gridiron this afternoon at 2:30. Coshocton High boys have worked [illegible] this week perfecting [illegible] which they hope to outplay the Doane representatives. The visiting team includes the heavy Byers [illegible] players last season and feel confident after their first game.

Coach Smith gave the boys a good workout in signal work, formations and defensive practice. The field and Sunday will have some changes for the game today, and the local students are able to see the outcome. The game had not been completed Friday night and this fact kept the team and supporters interest to the highest notch.

More than five hundred tickets were printed in expectation of a large crowd of spectators. Late last night a big sale of tickets was reported and a good game is expected.

Manager Brice of the Independent football team announces one of the best attractions of the season for local football fans Sunday afternoon when the local eleven meets the strong aggregation from New Philadelphia. Brice stated that the visiting team is one of the best in eastern Ohio and that the Independents have been well coached and have practiced hard this week in expectation of one of the hardest football games ever staged in Coshocton.

Cohen, whose spectacular tackling was a feature of last Sunday, will play on the local squad. Mercer, who made his first appearance in the last quarter Sunday, and White, Brantfield and other new men will be here ready for the fray.

Bull Butts Train From Track; Is Killed By Crew

MASON, TENN., NOV. 3.—"Jumbo," notorious bull, matched his strength against that of the locomotive pulling a freight train up a grade near here, and held beside the tracks the engine lies on its side, only a few feet from where "Jumbo's" body is awaiting the skinners. In a hospital at Macon John Burns, fireman, is seriously injured.

The locomotive was hurled down a steep embankment when it collided with the bull's headlong charge, but the animal continued so active that the train crew shot him.

AVER FAKE INSPECTOR ROBBED MANY HOMES

PHILADELPHIA, PA., NOV. 3.—Posing as a telephone inspector, Bert Taylor gained entrance to homes of wealthy suburbanites and, it is charged, stole several thousand dollars' worth of jewelry and diamonds. He was arrested in Conshohocken and is now a prisoner in the Norristown jail.

Taylor called at the home of Mrs. Henry Tracy, Conshohocken, displayed a badge and said he was an inspector. Mrs. Tracy became suspicious, notified the telephone company, and Detective Hagerty, of the Bell Telephone Company, arrested him.

According to Hagerty, since July 20, Taylor has been a party if theots in Jenkintown, Norristown, Cynwyd, Ardmore, Paoli, Daylosford, Ridley Park and Holly Oak, Del.

Light On Box In This Case

ELMA, ALA., NOV. 3.—W. M. Montgomery, Birmingham negro, has written a letter to a Selma business man. From the letter head it is disclosed that he is president of the local N. A. A. C. P., teacher of Galeda class, Baptist Sunday school; author of poetical pearls, clerk Macon and Birmingham Railroad postoffice, trustee Selma University, member executive board State Sunday school association, president local Selma University club and secretary of Mount Pilerim Baptist association. If he holds other important offices they were not enumerated.

Woman Faces Burglar's Gun

ALTOONA, PA., NOV. 3.—A burglar gained entrance thru a rear window to the home of Mrs. Walter Seller tonight, and, finding her awake, covered her with a revolver while he ransacked the apartment.

He made between $150 and $200, a gold watch and a diamond ring, and leaving, threatened to kill her if she made any outcry after he had gone.

CHALFANTS.

Mrs. Opal Smith and daughter, Mildred and Mollie Smith attended quarterly meeting at Trinway Sabbath.

Mrs. N. J. McConnell left last week for a visit with her daughter, Mrs. L. A. Eusky at New London, O.

Edward Smith, who has a news run between Chicago and Grand Rapids, Mich., was at home a few days recently.

Mr. and Mrs. Fowler and daughter, Ruth, and G. A. Bell and family, of Zanesville, motored to the home of A. T. Bell Sabbath and spent the day.

Mrs. Frank Martin, of Roscoe, visited with her mother, Mollie Smith, a few days last week.

Mrs. Harry McCluggage and daughter, Mildred were in this vicinity on business Monday.

Harvey Cox, of Trinway, is loading apples at Wakatomika this week.

Henry Croy and wife attended quarterly meeting at Trinway Sabbath.

District Superintendent Orcutt preach an excellent sermon at Trinway Sabbath.

Willard McConnell returned to Akron, after a summer's vacation, where he is employed in the rubber works.

Mrs. C. W. Trego went last week to Akron to visit her son, Russell, who is the happy father of a daughter.

Mrs. J. C. Dickerson and Mrs. Elizabeth Beaus visited at the home of Mrs. Dickerson's father, William Sproull, Saturday and Sabbath.

Mrs. William Line and son, James, of Newark, is at the home of her mother, Mrs. C. W. Trego, keeping house for her while she visits in Akron.

Willie McCluggage and wife were at Shady Lane fruit farm Monday setting some pears.

Elma Trego, of Newark, was at home over Sabbath.

Paul and Dwight Dickerson attended parties in Dresden Saturday evening.

Hebron Meek is supervising the grading of the road near Chalfants church preparatory for the graveling by the Good Roads Daughters.

What the Egg Is Made of.

It has often been claimed that the white of an egg is pure albumen, but that it also contains phosphoric acid and sodium chloride or common salt has been proved. The fatty part of the egg, also phosphorous calcium sulphur in the egg, no doubt, accounts for the dark stains left by eggs on silver.

City subscribers should insist on a receipt from the carrier.

WEATHER—Fair Saturday; not much change in temperature.

A TREMENDOUS SALE

In which captivating low prices on regular stock merchandise is a special feature

Today, November 4th

And all the following week hundreds of specials will be offered. Here you are ladies! 200 crisp new suits going at startling low prices.

$27.75 now is the price of all suits that sold at $35.00 and $32.50.

$18.50 now is the price of all suits that sold at $25.00 and $22.50.

$21.75 now is the price of all suits that sold at $30.00 and $27.50.

$13.75 now is the price of all suits that sold at $20.00 and $17.50.

$ 9.75 now is the price of all suits that sold at $16.50 and $15.00.

The Monroe Steele Co.

"The Big Busy Store"

Arnold Out Bowling Game

Edward Arnold who has been managing the Pastime bowling alleys for the past year, resigned his position Friday; the resignation to take effect at once. Leroy Howard, formerly in the insurance business, has taken the managership and started on his new duties Friday evening. Arnold will assist Howard for a time, and has not decided what he will do after leaving the Pastime.

LASSEN PEAK IN ERUPTION.

REDDING, CAL., NOV. 3.—Lassen peak began belching mighty black balls of smoke tonight at intervals of five to ten minutes. Those who have watched the mountain since it awoke out of a fifty years' torpor in May, 1914, expressed the opinion that the peak's crater is a bubbling caldron, seething with the shock of many explosions.

The most violent eruption of the year took place yesterday afternoon, according to observers reaching here tonight.

Subscribe for The Tribune.

NOTICE!

At the old price, just got in a big shipment of new shoes and rubbers; men and boy's shees. Call in and see them, it pays to investigate.

A. O. LOWER
Shoe Store and Repairing
Eleven Years Experience.

A MESSAGE TO THE VOTERS

In my last appeal to you I wish to speak of various stories that are current regarding my physical condition, as well as other matters.

It is being told that I am entirely helpless on one side and can not move my arms. Of course this is false, and my neighbors, associates and acquaintances know this is not the case. Ever since the first ten weeks of my affliction seven years ago, I have used my arms, and often spend whole days doing work about the house. I churn, pump water, drive a team, and in many ways I am stronger than the average man. I possess great endurance and never grow tired of doing what I can find to do.

It is being told that I can not write. There is a mistake somewhere, for right now I am writing this article to be published in the papers. Hundreds of people know I can write, and I wrote the majority of several hundred letters I sent to voters.

It is being told that if I am elected Recorder it will cost the county several hundred dollars a year extra. I want every voter and tax payer in the county to know that it will not cost the county one dollar more for me to be Recorder than for some one else to hold that office.

It is being told that I am rich and don't need the office. I am not worth one dollar but am entirely dependent on others. What belongs to another person is not mine. I could say more on this subject but I feel it is not requested of me.

These things are being circulated not because they are true, but because I am a candidate. Some people would have me defeated for the very reasons why I want the office. There is no just reason why I should not be elected Recorder. Other counties give men who can not walk this office, and my strong home support at the primary proves that the people who are best acquainted with me know that I am worthy and well qualified to serve as County Recorder.

Now, Mr. Voter, every word I am telling you is true and if you will kindly support me in my efforts I will not only get to the office and do the work with the usual degree of economy, but I will serve the people with all my ability, and be in position to save a nice part of my wages, a matter of great interest to me.

I earnestly solicit your support.

Most sincerely,
EARL A. McCOY.

UTAHNA Theatre

A THRILLING CIRCUS SERIAL

—TODAY—

"PEG O' THE RING"

Featuring FRANCIS FORD and GRACE CUNARD.

Ham and Bud Comedy

Also Lillian West in

"For The Governors Chair"

Six Wonderful Reels—5c AND 10c.

WATCH FOR "THE SHIELDING SHADOW."

SUES ON A NOTE.

Suit was begun in common pleas court Friday by Don M. Nicholson vs. I. F. Forney to secure judgment on a note.

CHACO'S BUILDING REMODELED

Workmen were busy Friday on work preparatory to converting the first lower floors of the Catherine Waddell residence on South Sixth street into one large room to be occupied by the Lee Young Chinese Laundry Company.

The property was recently purchased by Chris G. Chacos who stated last night that the entire first floor of the building would be occupied by the laundry about December 1.

Mr. Chacos further stated that it was his understanding that Lee Young would establish another laundry soon.

SUIT IS CONTINUED.

The divorce suit of Reubenna Hull vs. Benjamin Hoff heard Friday by Judge Glenn in common pleas court was continued until the attorneys can reach some satisfactory provision for Mrs. Hull. The decree it is said will be granted, the only hitch being the matter of alimony. The pair was once divorced but remarried about two years ago. They have five children.

BAD BREATH

Dr. Edwards' Olive Tablets Get at the Cause and Remove It

Dr. Edwards' Olive Tablets, the substitute for calomel, act gently on the bowels and positively do the work.

People afflicted with bad breath find quick relief through Dr. Edwards' Olive Tablets. The pleasant, sugar-coated tablets are taken for bad breath by all who know them.

Dr. Edwards' Olive Tablets act gently but firmly on the bowels and liver, eliminating them the natural way, clearing the [illegible] complexion, brightening the eyes, giving a healthy vigor to the whole system, without any griping pain or any disagreeable effects.

Dr. E. M. Edwards discovered the formula after spending years of practice among patients afflicted with bowel and liver complaint with the attendant bad breath.

Dr. Edwards' Olive Tablets are purely a vegetable compound mixed with olive oil, you will know them by their olive color. They are sold every night for a week, and [illegible] for 25c per box. All druggists.

PASTIME
THE HOME OF QUALITY

Matinee, Pictures Only
"VULTURE'S OF SOCIETY"
Admission 5c and 10c.

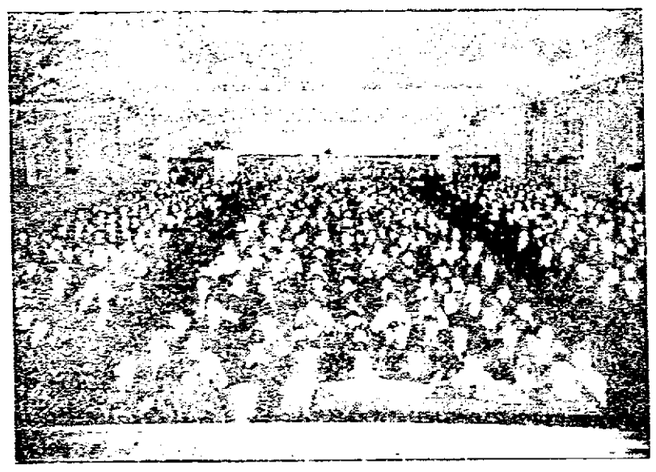

[illegible]

The Dramatic Club

[illegible]

Adults 25c . Children 10c

4% OLD HOME

MONEY SERVICE

Whether you are saving or wish to borrow, we sincerely believe that the "Old Home" offers a quality of service, a degree of helpfulness which will appeal to you strongly.

[illegible] on the protection of first mortgage security [illegible] of nearly $100,000 [illegible] Main and State Streets [illegible] per cent interest.

If you wish to borrow on real estate security we give your loan our [illegible] charge no commission, only the actual expense incurred in examining the property, drawing and recording the papers. Reasonable interest and liberal payments as to repay the loan. Monthly payment plan if desired.

Call and see us or write us.

The HOME Building Association Co.
NEWARK, OHIO.

NewspaperARCHIVE.com